1972 PRESIDENT

Digitized by the Internet Archive
in 2016 with funding from
LYRASIS and LYRASIS Members

https://archive.org/details/presidentthe1972wood

THE PRESIDENT 1972

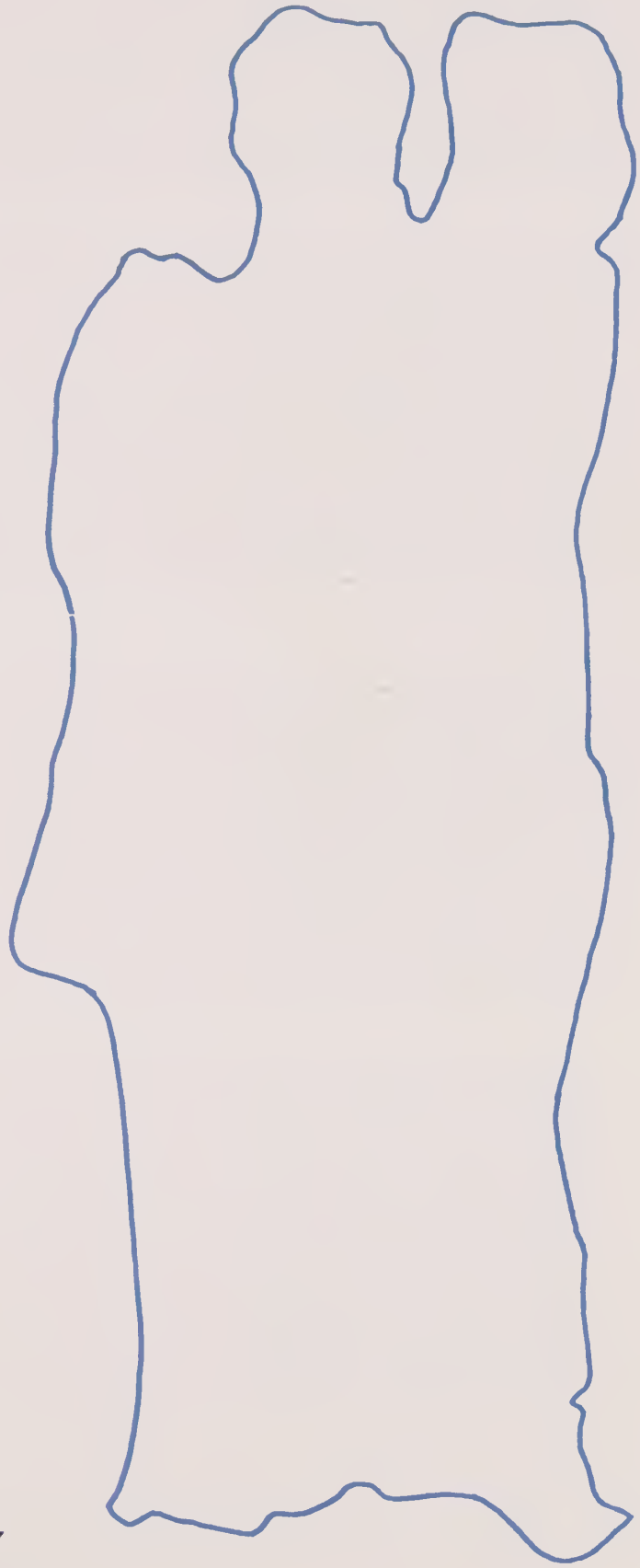

Woodrow Wilson High School
Portsmouth, Virginia

PORTSMOUTH PUBLIC LIBRARY
601 Court Street
Portsmouth, Virginia

Gift 7/9/73
Copy 1

ACADEMICS—22

ORGANIZATIONS—40

PRESIDENTIAL
HIGHLIGHTS —84

SPORTS—98

ADMINISTRATION AND FACULTY—140

SENIORS—160

CLASSES—218

ADVERTISEMENTS—280

HERE WE

ARE . . .

OVER TWO THOUSAND INDIVIDUALS

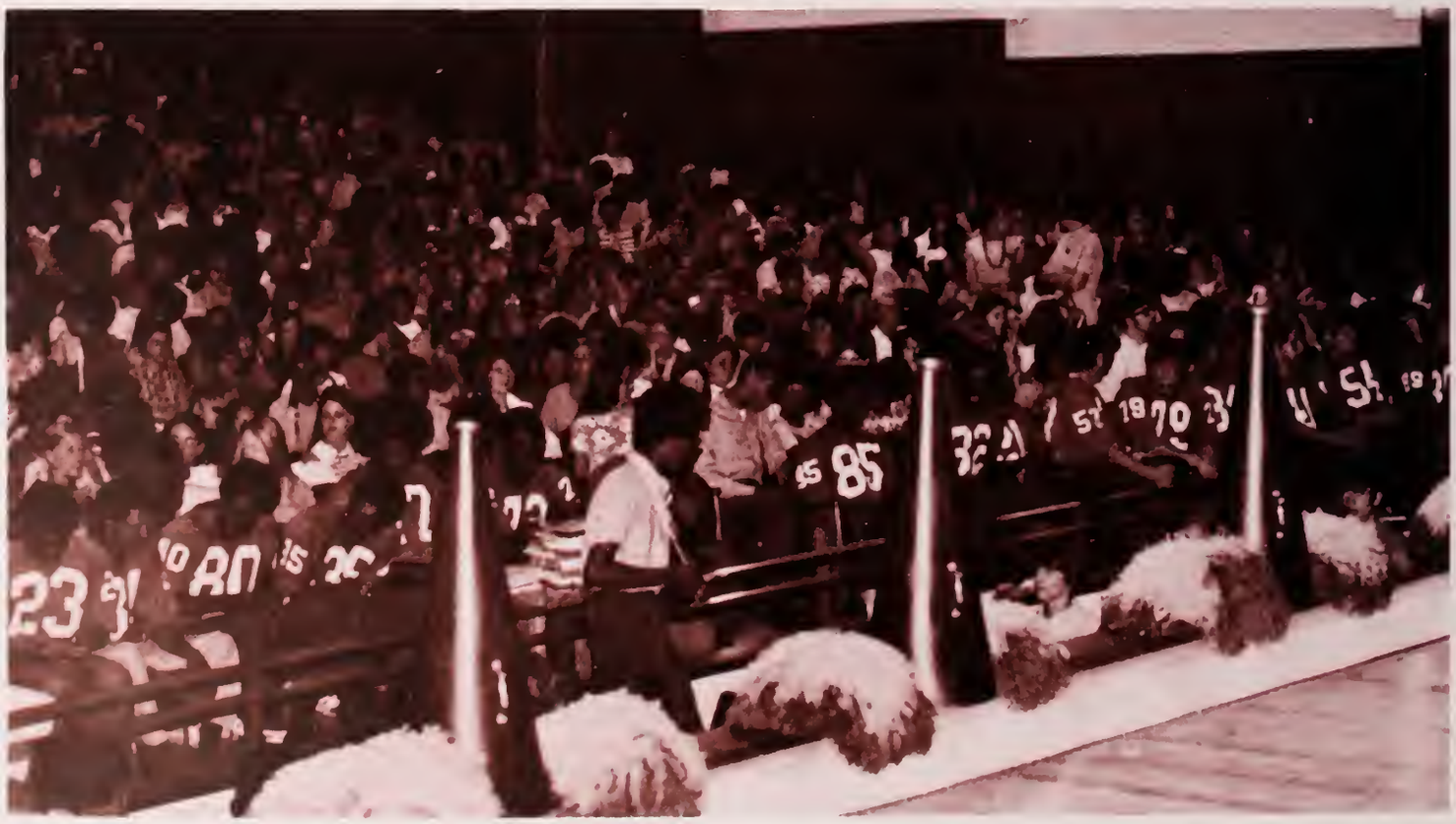

EACH WITH UNIQUE FEELINGS AND ABILITIES

EACH SEEKING WITHIN— SEARCHING WITHOUT

IN AN ATTEMPT TO FIND HIMSELF

EACH WORKING INDEPENDENTLY TO BECOME MORE KNOWLEDGEABLE, DEVELOPING NATURAL TALENTS, DISCOVERING NEW ABILITIES, FULFILLING HIS OWN SPECIAL DREAM

NO MAN STANDS ALONE

WE NEED TO SHARE OUR DREAMS— STRIVING IS MADE WORTHWHILE

PEOPLE NEED PEOPLE: NO WHERE IS THIS BETTER EXEMPLIFIED THAN IN HIGH SCHOOL

FOR WILSON IS MUCH MORE THAN FAME,

MORE THAN A CHOSEN FIELD OF STUDY,

SO MUCH MORE THAN TWO THOUSAND INDIVIDUALS,

IT IS A FEELING OF BROTHERHOOD, LEARNING TO LOVE AND SHARE.

WATCHING STRANGERS BECOME FRIENDS

FRIENDS:
SOME ONLY ACQUAINTANCES
HELPED ALONG BY A FRIENDLY
WORD OR SMILE—
OTHERS COMPANIONS
WITH MUTUAL INTERESTS
AND NEEDS

A FEW SO SPECIAL THAT EACH BECOMES AN INTEGRAL PART OF THE OTHER

5

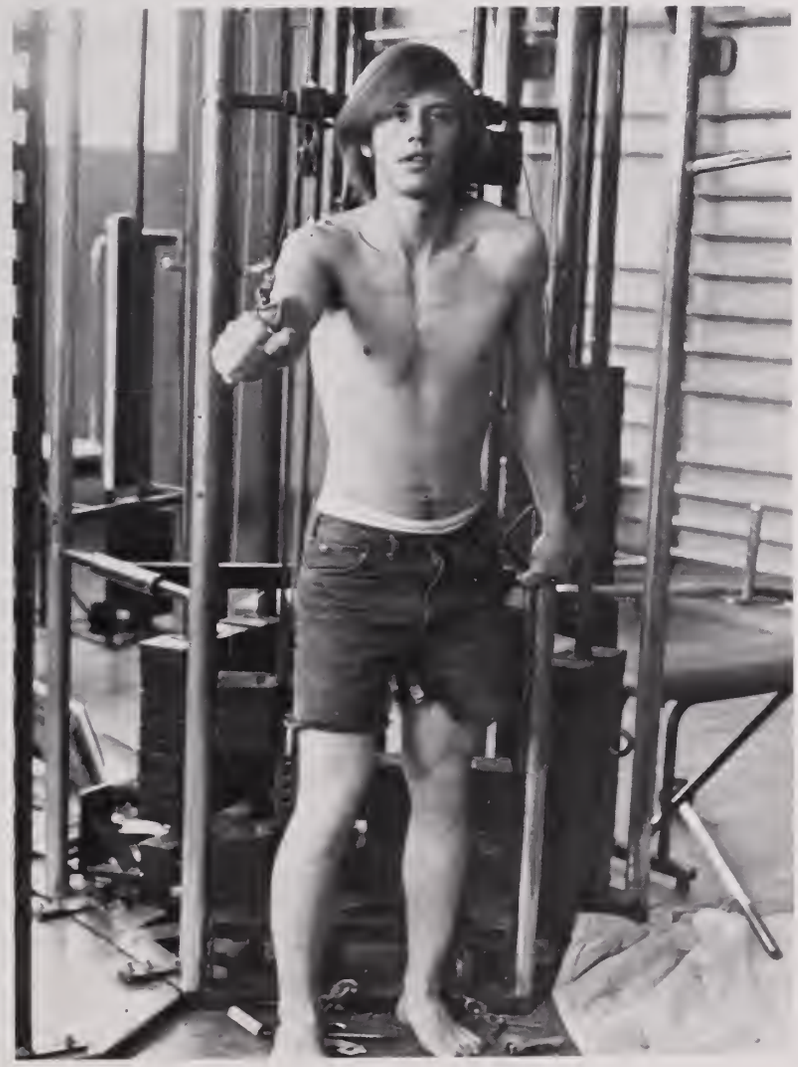

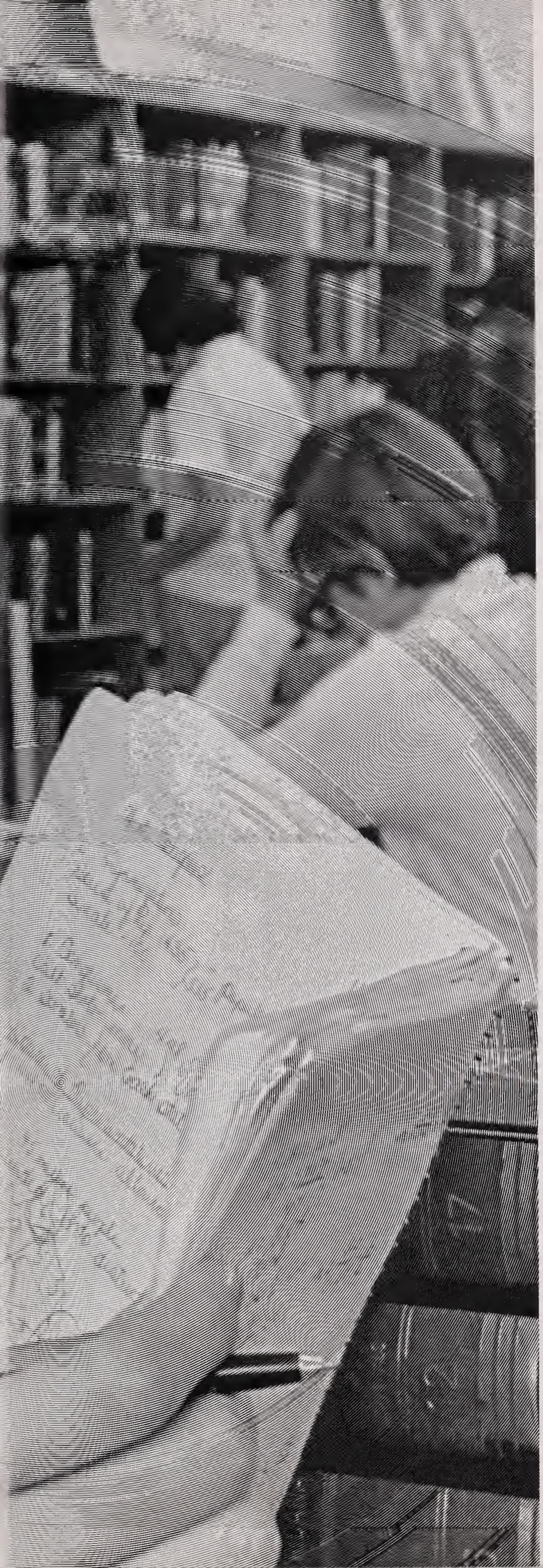

ACADEMICS

English

—Studying verbs, past and present tense. Developing skills, learning to compose. Reading HAMLET, MACBETH, other Shakespeare. Memorizing poems, reciting our own. Grammar, literature, reading, writing. This is English class.

Students discuss their literature assignment.

English with Seniors involved proves interesting.

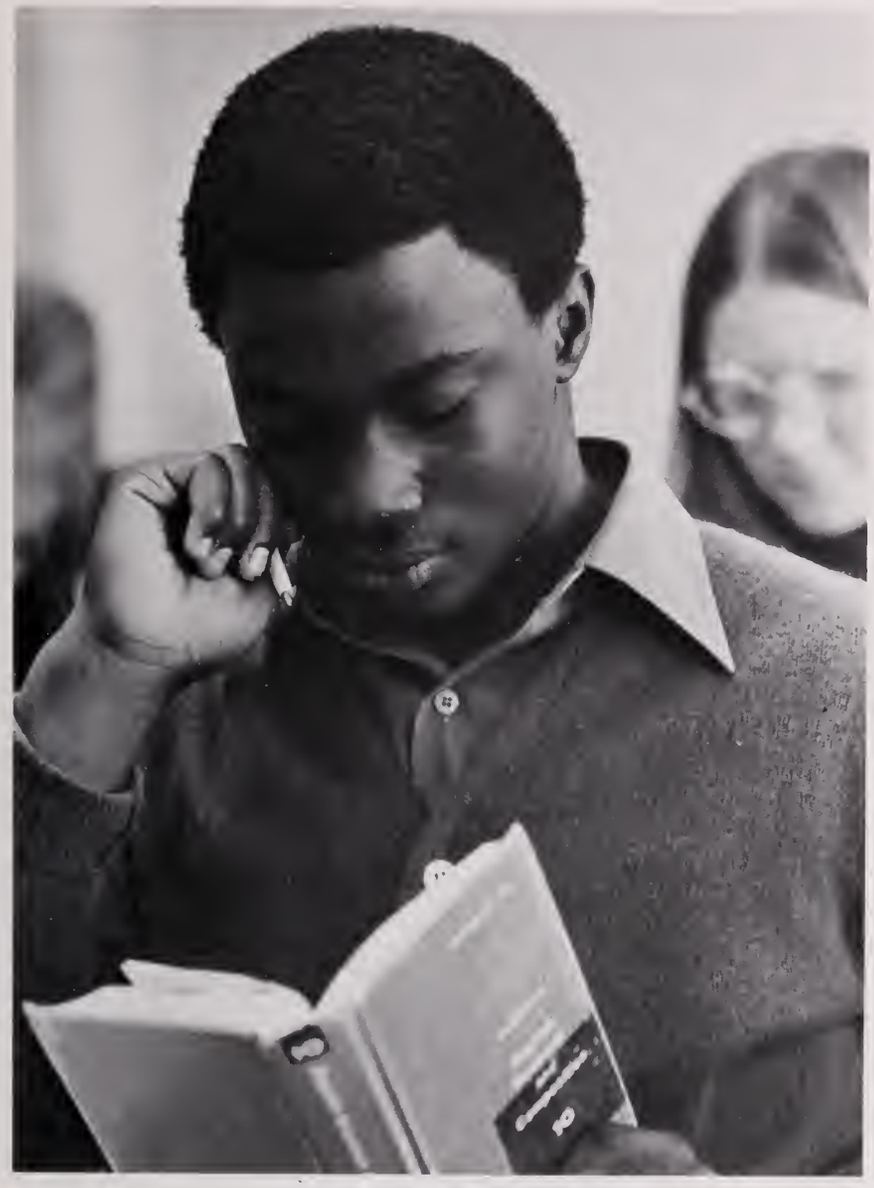

Bruce ponders over his accelerated grammar.

Miss Stewart guides student to success.

Freshman English is very interesting.

Mrs. Chiswell assists Ralph in locating a country.

Humanities is essential to a good life.

Mike learns about his American heritage.

Rachel studies for upcoming Government test.

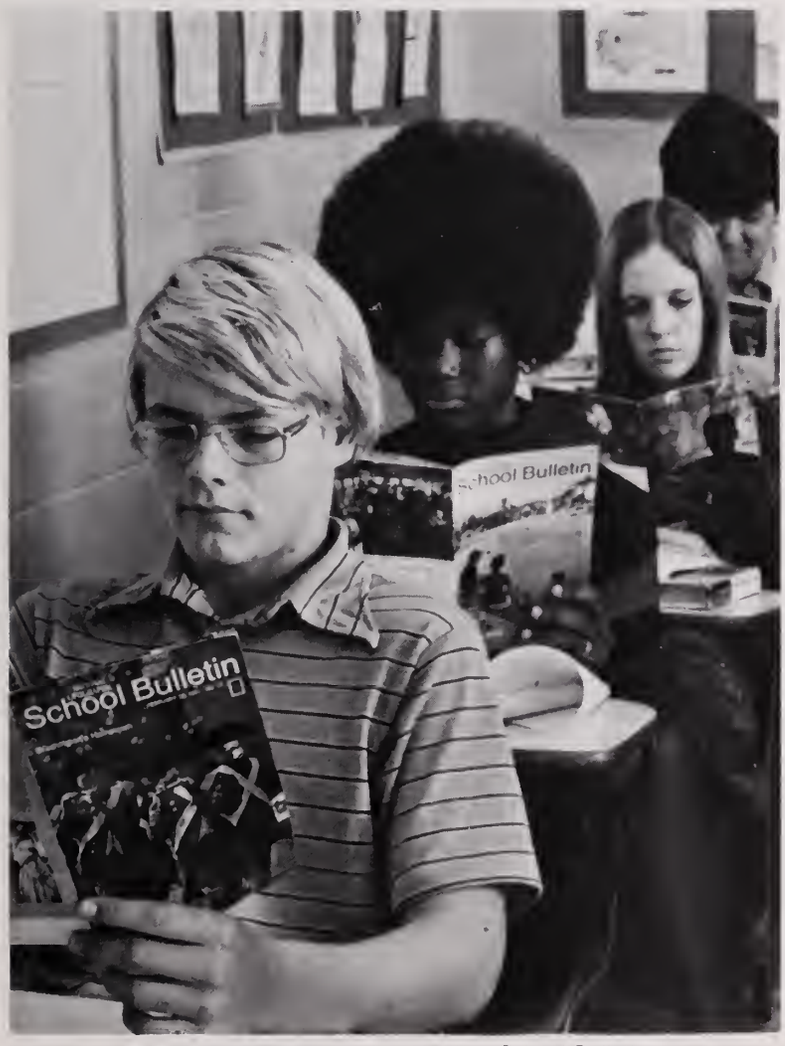

Students spend extra time reading School Bulletin.

Social Studies

Maps, charts, oceans, topography. The history of the world, the history of our country. The Government that protects our rights: the Senate, the House. Getting along with other countries.
Social Studies.

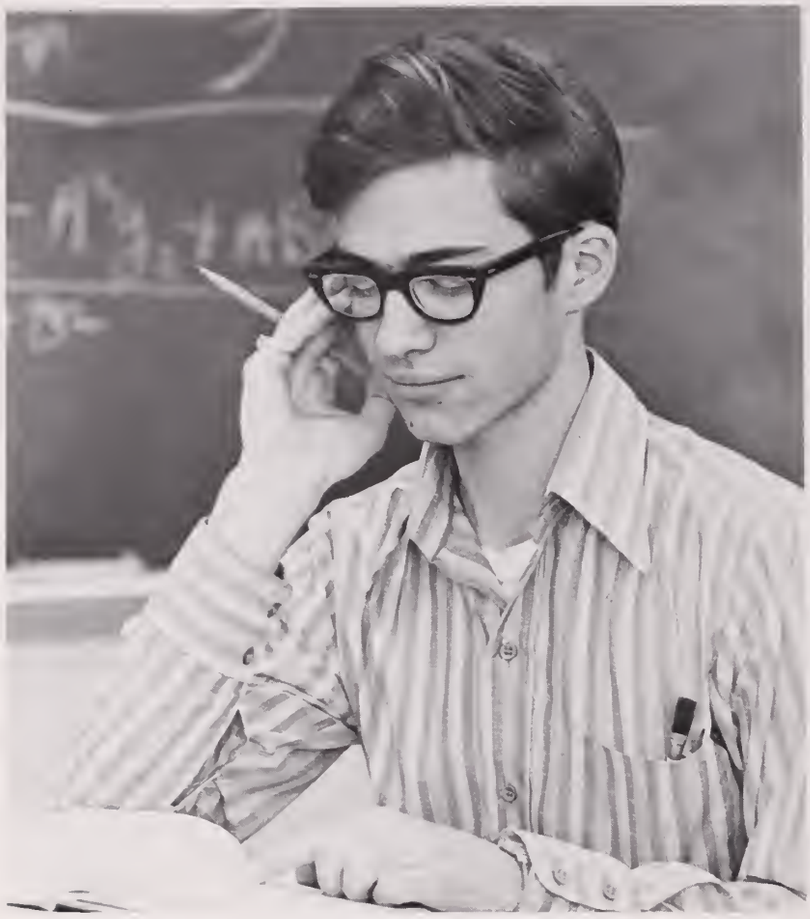

John solves a trig. problem.

If I only had my abacus.

Mathematics

Square root, cube root,
hypotenuse, sine and cosine.
Slide rules, protractors,
tables and postulates.
Discovering numbers.
Developing logic.
Exploring problems and facts.
An effective math class.

Wayne prepares to work on the board.

Consumer math takes stamina!

Mike Atkins teaches class.

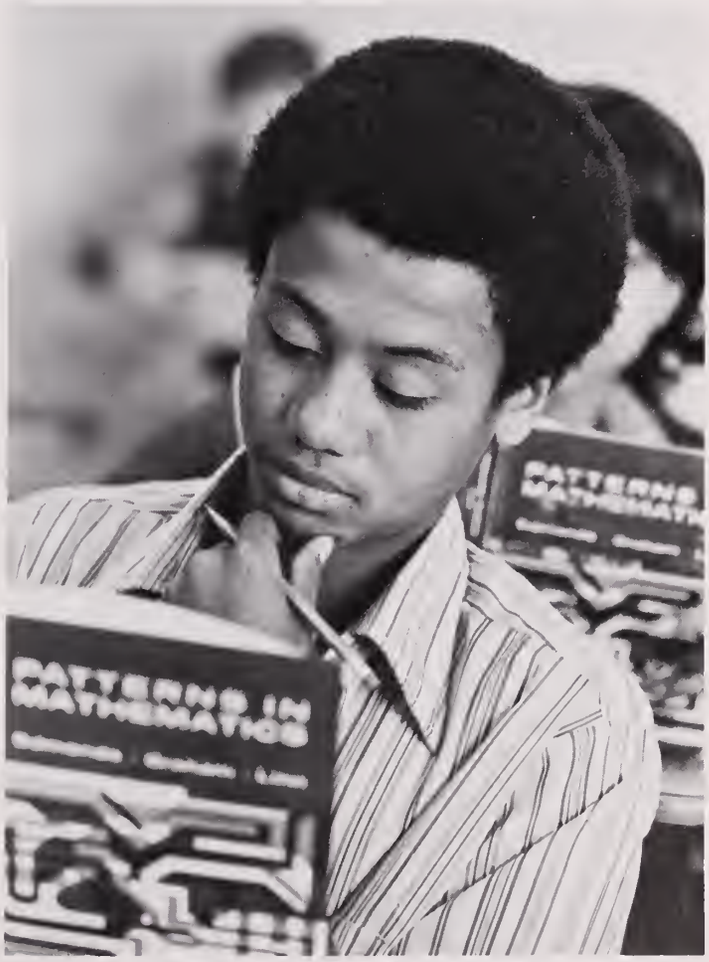

Lloyd ponders a math problem.

Science

Experimenting, dissecting,
learning. Collecting data,
making the report.
Vectors, space, light and atoms.
Combining H_2O with C_6 and O_2.
Finding out,
exploring within.
This is science.

A future scientist maybe?

Chemistry students work on a formula.

Studying the complexities of a DNA molecule.

Use of the microscope can be fun!

Young scientists work on lab procedures.

Above: A German class proves rewarding.
Below: Terri Piland searches for the answer in Spanish.

Mrs. Williams helps student struggle through French.

Foreign Language

French, Latin, German,
Spanish.
Bonjour, Si and Oui.
Studying, memorizing, trying
to understand.
Linking our neighbors across the sea.
Foreign Language,
New Experience.

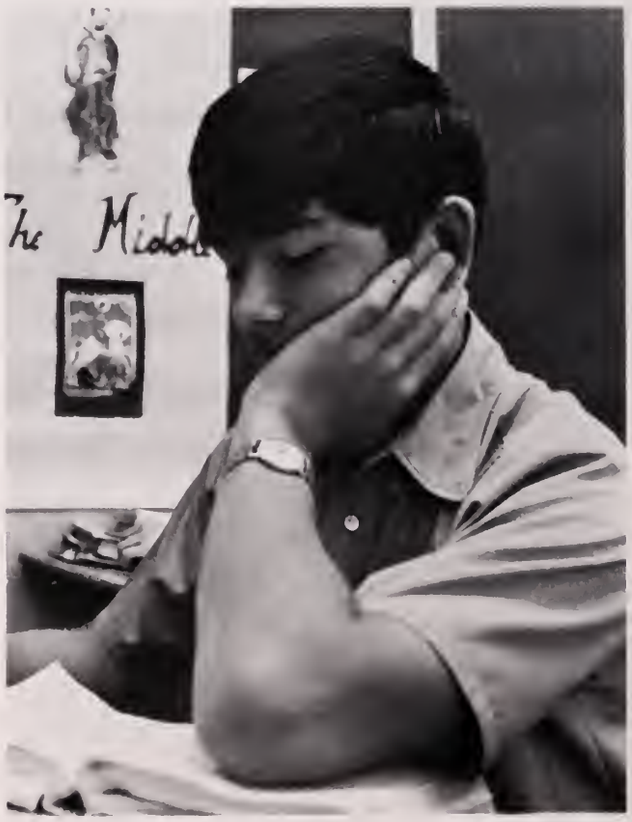

Gary pretends to study his Latin.

Physical Education

Roll call,
practicing fundamentals.
Exercise, run, jump, and compete.
Breaking regular classroom routine.
Fitness, liveliness, activeness,
fun.
This is Physical Education.

Anybody over there?

Bottoms up!

Strenuous exercise takes place in the girls' gym.

The action is fast in boys' gym.

David Cotton assists Wesley Lawrence in Electronics.

Cleaning up after wood shop.

Industrial Arts

Wood shop, metal shop, electronics lab. Learning a vocation, developing a skill. Tinkering, planning, building. Making use of one's hands. Expanding his knowledge. Industrial Arts.

A familiar scene in electronics class.

Steno requires a quick mind!

Business Education

Typing, shorthand,
dictation.
Working in an office.
Computers, writing, figuring,
hard work.
Pencil and pad, eraser and
stencil.
Time writings and copies.
Business Education.

Sharon catches up on her bookkeeping.

Students are interested in General Business.

Typing students work on practice drill.

Vocational Education

Preparing, making a place
for one's self. Fitting
in, working hard.
Learning business, developing
a trade.
Moving up in the world.
Seeking employment today.
Offering employment tomorrow.

Scott strives to complete his D.E.

Lori fills in her daily work report.

D.E. students learn techniques
in operating a cash register.

Home Economics

Preparing food, reading a recipe. Cooking, sewing, housecleaning and shopping. Becoming knowledgeable. Becoming future homemakers. Home Ec.

A watched pot never boils!

Home Ec. students search for a dress pattern.

A Singer at work.

Jeff James plays his tuba during band practice.

Artists work on their sculptures.

Stanley, the artist, at work.

Put your best brush forward.

An orchestra student practices on his bass.

Fine Arts

Artists, singers, groups, and songs.
Strings, violins, trumpets, and trombones.
Learning to compose, express and relate.
Proving talents, and acquiring new.
Fine Arts.

Horace is always fiddling around!

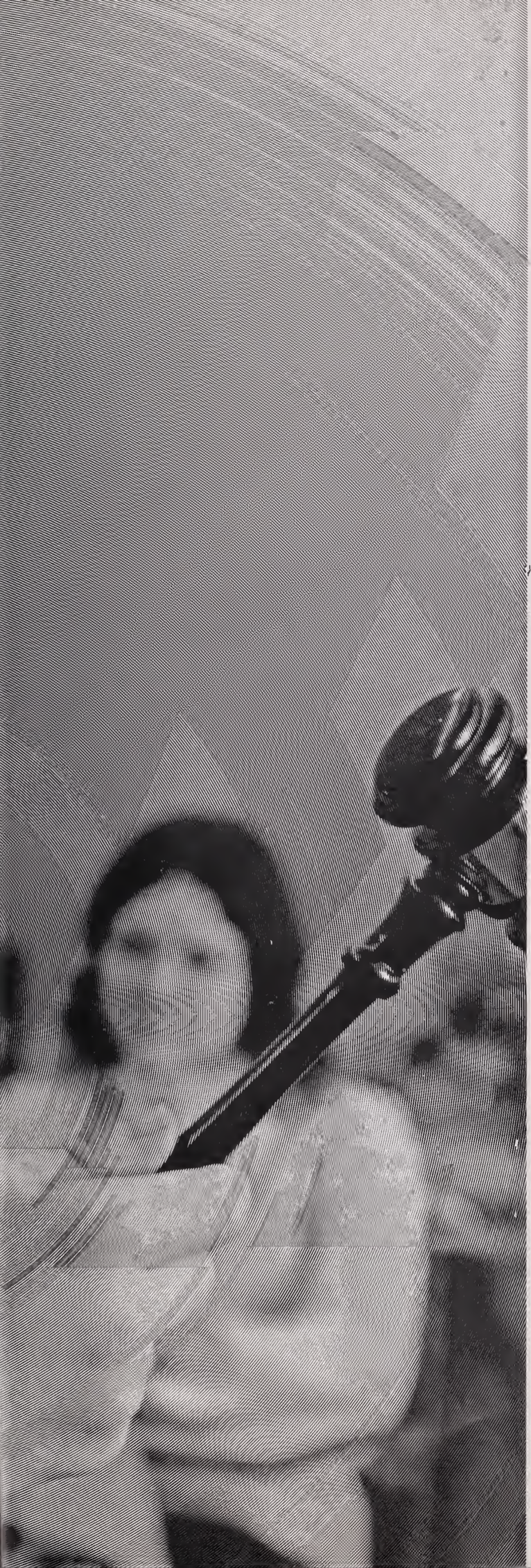

ORGANIZATIONS

S.C.A. Gets a Head Start on the New Year

Row 1: Barry Smith—Court of Honor, Michele Myers—Treasurer, Mary Sue Wilkinson—Sophomore Rep., Valeria Mitchell—Senior Rep. Row 2: Sharon Craig—Vice-President, Mrs. J. Powell—Advisor, Roddy Matthews—President, Gary Antonucci—Junior Rep., Cindy Whitley—Artist, Kathy Jenkins—Sophomore Rep., Linda Myers—Freshman Rep., Kathy West—Junior Rep., Eva Grace—Senior Rep. Row 3: Kathy Mason—Secretary, Jeff Mobley—Publicity, Bobby Lauterbach—Freshman Rep.

Before the 1971-72 school year, the S.C.A. met and worked to prepare for the opening of school. They outlined projects for the improvement of Wilson. There was much satisfaction in completing these projects and seeing good results. The objectives of the S.C.A. were as follows:

1. To promote honor.
2. To promote communication and coordination among clubs.
3. To promote school spirit in all aspects of school life.
4. To promote safety in and around the school.
5. To aid the community through service projects.
6. To improve the school facilities that are available to the student body.
7. To publicize to the students and to the community the school's activities and accomplishments.

The representatives in the S.C.A. wish to thank the student body for their participation in carrying out the numerous projects we were engaged in this year.

1. Our monthly Student Scholarship Fund Drive surpassed last year's total . . .
2. Reception for teachers before school started . . .
3. Election of Homecoming Court . . .
4. Exceeding our goal in United Fund Drive . . .
5. Watching students take over Wilson on the last day of American Education Week . . .
6. Help establish an S.C.A. at the Truxton Secondary Education Center . . .
7. Meeting our goal once again in the March of Dimes drive . . .
8. Holding a mock election and sponsoring a successful voter registration drive for 18 year olds . . .
9. Second successful Ecology Week . . .
10. City-Wide Student Exchange Program . . .
11. Sponsoring another successful Clothing Drive for needy families . . .
12. To basically serve the needs of the students at WWHS!

Senior members of S.C.A. map plans for the school year.

Gary and Cindy make January calendar.

Mrs. Powell gives advice to S.C.A. members.

The S.C.A. prepares to distribute Wilson handbooks to freshmen.

Members of the S.C.A. make letters for bulletin boards.

It's freshman orientation time again.

'72 Student Staff Has a Well-Balanced Year

Row 1: Debbie Meadows, Jeoffrey Hamby, Jo Lynn Brown, Carmen Silmon, Pam Newsome, Al Jeffers, Rachel Swann, Richard Bowen, Bonnie Vick. Row 2: Roni Wilkie, Mike Peters, Larry Eakin, Sue Klise, Liz Wyatt, Felice Perry, Terri Hughes, Pam Foiles, Sandra Gallop, Billy Byrd, Skip Carsten, Miss Ransom—advisor.

Humor Columns Add to STUDENT

In room 215 during the sixth period this year, you probably saw a group of young journalists hard at work. These students were members of THE STUDENT staff. These people were responsible for the writing, planning, and distribution of the official school newspaper of Woodrow Wilson High School.

At the helm of THE STUDENT staff this year were editor Richard Bowen and faculty advisors Miss Marion Ransom and Mrs. Lenice Pannell. Other editors included Skip Carsten—news editor, Bonnie Vick—feature editor, Jo Lynn Brown—business manager, and Billy Byrd—sports editor.

Seven papers were published during the year. After holding at ten cents for years, the price of the paper finally rose by a nickel to fifteen cents.

Notable achievements of the year included the introduction of a "Dear Gabby" column, a "Can You Imagine" humor column, the selection of a new all-time Wilson football team, and a special greeting from THE STUDENT staff at Christmas.

The staff sought to present a well-balanced combination of school news, relevant editorial comments, interesting features, and exciting sports reporting in every issue.

Terri, Mark, and Sue check a finished newspaper.

Sandra, Skip and Richard check finished copy.

Jo Lynne types report for her section.

Sue and Jenny check one of Billy's articles.

Larry, Billy and Pam type copy for the paper.

Play sometimes interferes with work.

Richard talks to Steve about last year's pictures.

'72 PRESIDENT Staff Enthusiastically Creates New Ideas

Preparation
Pictures
Style
Cover
Layout
Copy
Deadline

Pushing: Nancy Bailey—Editor, Pam Smith. Row 1: Donnie Narron, Beth Silberstein, Jeanne Kent, Steve Cannard, Jean Myrick, Wendel Spence. Row 2: Miss Cooper—Advisor, Mr. French—Advisor, Cassandra Cromwell, Mark Foster, Craig Wood, Billy Byrd.

Summer Workshop Benefits Staff

The 1972 PRESIDENT started with a new staff, new company, and many new ideas. The advisors this year were Miss Jacqueline Cooper and Mr. Thomas French.

The staff this year tried to modernize the PRESIDENT. Mr. Gary Zwicker, our company representative, taught us many new techniques and ideas. We attended an I.C.P. yearbook seminar at the Holiday Inn in Hampton. The workshop focused on layout design and copy.

Headed by Editor-in-Chief Nancy Bailey, the staff strove for a totally new yearbook. We feel we have designed one of Wilson's better PRESIDENTS!

We hope you rate the 1972 PRESIDENT No. 1.

Miss Cooper takes money as Wanda sells yearbooks.

Nancy assists Cassandra and Jeanne on layouts.

Mr. Zwicker, our yearbook representative, goes over Editor's ladder with Nancy.

Mr. French and Miss Cooper check yearbook sales.

Beth, Donnie, and Steve take a break to look at pictures.

Bruce Bunyan checks copy.

Craig, Wanda, Wendel, and Jean sort pictures.

Row 1: Sharon Bard, Mike Williams, Chip Harley, Kathy Holland, Nicki Levin, Irene Schauer, Jimmy Eure. Row 2: Karen Charlton, Carol Mahoney, David Powell, Lonnie Forehand, Ray Moy, Charlene Gillikin, Danny Owen. Row 3: Libby Todd, Tracy Linenhan, Kathy McHorney, Miss McNeil (advisor), Lisa DeVites, Bill Moriarty, Janet Dunleavy.

Art Club Inspires Creativity at Wilson

The purpose of the Art Club is to create an appreciation and understanding of art by providing its members with the opportunity to work on art projects utilizing their own materials and school equipment. Membership in the club is open to anyone interested in art. It is not necessarily limited to those students with artistic talents.

Miss McNeil shows Jimmy and Mike new creations with twine.

Libby, Tracy, and Danny work on techniques in sculpture.

. . . . To Spread and Share "THE GOOD NEWS"

Row 1: Mrs. Hanna—Advisor, Cindy Schools, Doug Dickerson—Chaplain, Ricky Sirico—President, Vickie Brown, Miss Lufsey—Advisor. Row 2: Billy Coburn, Phyllis Blackman—Program Chairman, Teresa Tarr—Secretary, Linda Deans, Peggy Webb, Mary Jones, Kathy Phillips, Darlene Thompson. Row 3: Laurel Cooke, Felecia Chambers, Pat Brown, Laura Price, Dee Mollenauer, Virginia Vann, Cathy Sanders, Wallace Ferrell, Susan Gupton. Row 4: Pell Seaton, Kendall Green, Barbara Trower, Cheryl Jennings, Cindy Whitley, Bonnie Cannard, Barbara Thompson, Margaret Overman, Edwiena Garrett. Row 5: Sam Blevins, Nancy Bailey, Bobby Thompson, Mike Brown, Bernie Stewart, Gary Antonucci, David Edwards, Bazel Bowers, Joy Barnes

But God commendeth His love toward us, in that, while we were yet sinners, Christ died for us.

Romans 5:8

That if thou shalt confess with thy mouth the Lord, Jesus, and shalt believe in thine heart that God hath raised Him from the dead, thou shalt be saved.

Romans 10:9

Members begin their day together with Bible reading and prayer.

The Bible Club Makes A Beginning At Wilson

"Let your light so shine before men, that they may see your good works, and glorify your Father who is in heaven." Matthew 5:16. We took this verse as a challenge this year.

In addition to devotions each morning, meetings were held three or four times a month and included the film, "To Russia With Love," speakers, and special music by members of the club or guests. Among these were Coach Leslie Smith, Russell Presson, Reverend Dallas Ainslie, Mark Oglesby, Lynn and Gary Jordan, Keith Kenemer, and Dave Fussel. As the year progressed, many others came to share a blessing with us. Several area churches were visited, also.

The Lord has given us a real blessing this year in seeing precious souls come to know Jesus as their personal saviour.

Lying: Colonius Rawlings, Butch Gonzales. Row 1: Sherelle Cary, Lisa Meacham, Frenchie Williams, Delphyne Spruill, Rachel Swann, Sandi Garner, Lisa Williams, Robbin Myers. Row 2: Karen Charleton, Roxanne Watson, Beth Caldwell, Theresa Whitehurst, Jean Maxwell, Cindy Davis, Debi Collins, Libby Todd, Bonnie Cannard, LuAnn Clayton, Mrs. Brady—Advisor, Liz Cobb—President, Sharon Craig—Secretary, Tana Stover—Scribe, Kathy Phillips. Row 3: Marty Furan, Tim Harrell, Sandy Curnette, Bonnie Early. Row 4: Richard Harrell, Cathy Osborne, Linda Deans, Debbie Askew, Kathy Thompson, Pam Courtney, JoAnne Teale, David Shea, Quinton Parker, Rick Wyron—Vice President, Jeff Mobley—Treasurer, Barry Smith, Edna Johnson, Jon Rivin, Lester Cherry, Kathy Harrison. Row 5: Jeanne Kent, Jackie O'Donnell, Linda Martin, Denise Brown, Nikki Levin, Diane Brantley, Janet Dunleavy, Amy Norvell, Lisa DeVites, Gwen Fain, Denise Pierce, Lona Saunders, Jeff Brown, Jeff Hamby. Row 6: Linda Malloy, Pam Newsome, Cindy Hudgins, Curt Baker, Vincent Rawlings, Bonnie Vick, Ellen Campbell, Nancy Heely, Artie Davies, Debbie Kincaid. Row 7: Lynn Vaughan, Pam Foiles, Pete Meagher. Row 8: Richard Bowen. Row 9: John Mayes.

"Hello Dolly" Highlights a Successful Year For Dramatics Club

On the night of December 6, the Dramatics Club produced the stage version of the famous movie, REBEL WITHOUT A CAUSE, directed by Mrs. Mary Jo Brady and Tana Stover. Starring were Debi Collins, Rick Wyron, and Colonius Rawlings, along with many other familiar faces.

Our extravaganza for the year was the beloved musical, HELLO DOLLY, directed by Mrs. Mary Jo Brady and Liz Cobb. Sharon Craig was magnificent as Dolly Levi, and sleepy Dan Rollins woke up long enough to do a tremendous job as "the well-known half-a-millionaire, Horace Vandergelder".

Other plays were the one-acts, among which were "Strange Road", our contest play, and "The Right Kind o' House."

The curtains to the 1971-72 theatre season for Wilson closed with a bang with the Senior class play which was the best ever. Altogether, it was a very successful year!

Dolly waits for train to Yonkers.

Members of Dramatics Club Work Hard to Become Thespians At Wilson

Donald, Linda, Rick, and Liz rehearse for big night.

The Thespians belong to an international society of actors and actresses. By giving at least 100 hours of work to dramatic productions, one becomes a Thespian. Students at Wilson who fulfill this requirement are initiated into Troupe No. 1238 some time during May.

The officers of Thespian Troupe No. 1238 serve also as officers for the Dramatics Club. Those for this year were: President—Liz Cobb, Vice President—Rick Wyron, Secretary—Sharon Craig, Treasurer—Jeff Mobley, and Scribe—Tana Stover.

Row 1: Richard Harrell, Eva Grace—Treasurer, Kathy Cole—2nd Vice President, Richard Bowen—1st Vice President, Mr. Glickman—Advisor, Mrs. Brady—Advisor, Rick Wyron—President, Cherri Waters—Secretary, Sharon Craig, Linda Johnson. Row 2: Billy Coburn, Karen Griffith, Tana Stover, Jesse Worrell, Debi Collins, Linda Abramson, Vickie Johnson, Joyce Jean, Lona Saunders, Kathy Williams. Row 3: Cindy Beacham, Don Hornstein, Jeff Mobley, Barry Smith, Linda Garrett, Sandra Gallop, Valeria Mitchell, Rachel Swann, Nancy Heely, Debbie Kincaid. Row 4: Liz Wyant, Jean Ann Maxwell, Martha Loizou, Rosemarie Gaines, Ezell Autrey, George Cotsimopoulos, Billy Byrd, Mike Peters, Jon Rivin.

Annual Forum Bowl Pits Girls Against Boys

The Forum is Wilson's debate and discussion group. Membership is open to all students with better than a B average in English and history.

The Forum supported the activities of the Forensics team and provided the funds for district and state competition. A bake sale was sponsored at the PTSA's Open House. The Forum presented the entire student body with an informative, entertaining, and amusing assembly, the Annual Forum Bowl, a "college-bowl" type quiz pitting the girls against the boys.

Forum meetings were held the second and fourth Tuesdays of each month. This year's advisors were Mrs. Brady and Mr. Glickman.

Members of Forum prepare for Forum Bowl.

Prose Reading
Sharon Craig Rick Gillerlain

Poetry Reading
Liz Cobb Roddy Matthews

Original Oratory
Jonathan Rivin Rachel Swann

Extemporaneous Speaking
Rick Wyron Cherri Waters

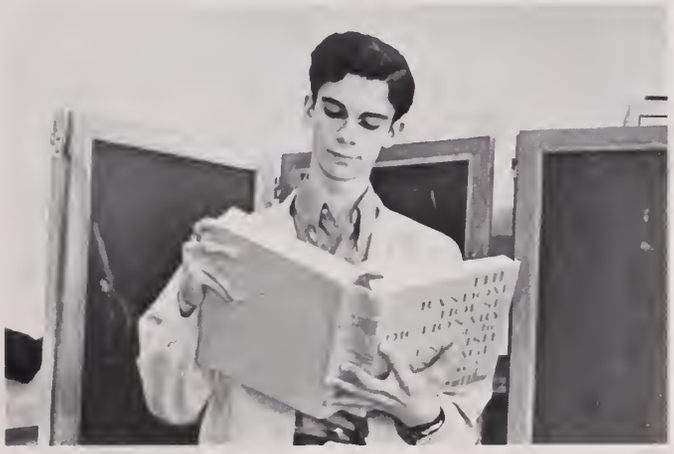

Spelling
Phillip Enrico

Outstanding Wilsonites Make Forensics Team

The forensics team represents Wilson in five areas: Prose reading, Poetry reading, Original Oratory, Spelling, and Extemporaneous public speaking. Each area is represented by a boy and a girl, except for Spelling. The speller is selected through a school-wide spelling bee.

Both prose and poetry readers must present a prepared selection of their own choice, followed by the judge's selection to be sight-read. Original oratory competition consists of delivering an original speech prepared and practiced in advance. Extemporaneous speakers are allowed to pick from a hat three subjects at random and are given 30 minutes to prepare a talk on their choice of one of the three subjects. The speller presents his knowledge in the form of a spelling bee.

Row 1: Tim Harrell (Pianist), Quinton Parker (Robe Librarian), Sandy Curnutte (Soprano Section Leader), Frank Coble (Men's Section Leader), Pete Meagher (Publicity Director), Bonnie Vick (Secretary), Cindy Hudgins (Vice-President), Mrs. Fae Buckley (Choral Director), Russell Patterson (President), Diane Brantley (Treasurer), Kathy Harrison (Historian and Alto Section Leader), Louise Early (Stage Manager), Jean Ann Maxwell (Music Librarian), Laura Price (Music Librarian). Row 2: Kathy Cole (Student Director), Liz Cobb, Van Powers, Rocky Waters, Marianne Roftis, Sharon Craig, Terence Sykes, Clarence Sykes, Cheryl Jennings, Barry Smith, Bonnie Early, Gwendolyn Barnett, Evelyn Black, Dotty Griggs, Colonius Rawlings. Row 3: Sandra Garner, Carolyn Shifflett, Teresa Whitehurst, Bonnie Bittner, Lynn Vaughan, Jeff Mobley, Gene Earles, Randy Scott, Amy Norvell, Allen Morley, Pell Seaton, Brenda Daniels, Mamie Davis. Row 4: Kathy Mercer, Carolyn Stanton, Lori Gardner, Becky Edwards, Gary Antonucci, Michael Mayes, Thomas Russell, Cornelius Norvell, Leslie Nugent, Gail Ballentine, Michael Williams, Kathy Holland, Susan Spivey, Barbara Midget. Row 5: Cecil Midget, Richard Harrell, Ricky Gilbert, Dana Haller, Phil Inscoe, Amy Jeannette, Ronnie Fulp, Samuel Brandon, Herbert Briggs, Dan Rollins, Barry Credle, Ricky Mayes, Joe Collins, Terri Goldman.

Mixed Chorus Entertains Students and Faculty

The Woodrow Wilson High School Mixed Chorus is the many-voiced giant sound of Wilson. Auditions include the upperclassmen from the school and members of the Girls' Ensemble. Those meeting the qualifications become a close knit group, not only vocally as they work hard for blend of voices, but also socially. This year was another great one both in overall performances and individual performances. Audiences received them favorably and so did judges, as forty individuals from Mixed Chorus represented Wilson in the All-Regional Chorus the second weekend in February. This group cut their third annual record and collaborated with the Dramatics Club to present their annual musical which this year was "Hello Dolly!".

The Mixed Chorus combines its sound with the music department at this year's Christmas Assembly.

Vocal Department Leads Christmas Assembly

Row 1: Karen Hillary, Cathy McHorney, Susan McFadden, Mrs. Fae Buckley (director), Susan Gray, Carla Atkins, Claudia Moore. Row 2: Francine Baker, Linda Pulley, Sherelle Cary, Sarah Dozier, Judy Coltrane, Missy Martin. Row 3: Regina Washington, Calvin Fields, Mike Bush, Richard Perry, Karen Parker, Jeanne Bailey. Row 4: Sudie Godette, Michael Brown, Bernie Stewart, Donald Archie, Morris Archie, Abraham Smith.

Mrs. Buckley gives the cues, not the photographer.

There are two vocal groups at Wilson which are open to anyone who enjoys using his vocal ability, with the permission of the director. These are Girls' Glee Club and Boys' Glee Club. From Girls' Glee Club, auditions are taken for the Girls' Ensemble. These separate classes joined the rest of the Vocal Department in participating in the Lancaster Sing-Along in September, the Christmas Assembly in December, and the Spring Concert in April.

Row 1: Alicia Ames, Debbie Isenhower, Mrs. Fae Buckley (director), Virginia Crawford, Janipher Wynne. Row 2: Cathy Osborne, Mitch Ann Dickerson, Nancy Pollock, Gwen Stewart, Sue Pearte. Row 3: Cathy Pittman, Betty Mason, Debbie Trowbridge, Doryce Cary, Janet Parker.

Presidents and First Ladies Tour Northern Virginia

The Presidents and First Ladies Vocal Ensemble is as much a tradition at Wilson as orange and blue. The members of this group give unselfishly of their time to perform for many organizations at school and in the community. This year, in addition to the many performances locally, the group presented a concert at The National Cathedral in Washington, D. C. while on a tour of Northern Virginia. Membership in this group is by audition from the Mixed Chorus.

The Presidents and First Ladies enjoy themselves at practice sessions.

Row 1: Liz Cobb, Jeff Mobley. Row 2: Louise Early, Cheryl Jennings, Russell Patterson. Row 3: Kathy Harrison, Leslie Nugent, Colonius Rawlings, Clarence Sykes. Row 4: Diane Brantley, Tim Harrell, Cindy Hudgins, Quinton Parker. Row 5: Sandy Curnutte, Barry Smith, Danny Rollins. Row 6: Amy Jeannette, Phil Inscoe.

Woodrow Wilson High School Orchestra Members

1st Violins
John Williams
Debbie Askew
Linda Bard
Horace Howard
Donna Stewart
Vickie Johnson
Angela Ausby
Patti Rowe
Vicki Waycaster

2nd VIOLINS
Barry Staton
Mark McKay
Sherrye Sheffield
Belinda Baker
Valerie Miller
Richard Cook
Steve Harrell
Kathy Delcambre
Karen Moore
Elaine Watson

VIOLAS
Carolyn Stanton
Janice Davis
Brenda Gallop
Olivia Adamson
Phillis Ashburne
Verlinda Godette

BASSES
John Moss
Ramon Herring
George Hicks

FRENCH HORN AND OBOE
Carmon Silmon

CELLOS
Theodore Gregory
Michael Boone
Richard Todd
James Milligan
Frances Milligan
Sabrina Carey
Cassandra Goodwyn
James Anderson
Marty Furan
Michael Moore

CLARINETS
Lorenzo Hainsworth
Puredi Hillary
Linda Garrett

FLUTES
Terri Piland
Barbara Hudson
Caronne Ellis

TRUMPETS
Jimmy Dalla Villa
John Kauffman
Larry Eakin

TROMBONES
Moses Hardy
Dwain Hewitt
Billy Rabba

PERCUSSION
Paul Canon

BASS CLARINET
George Cotsimopoulos

BASSOON
Broderick Morse

Annual Concert Climaxes Orchestra's Year

In November, 1971, ten Wilson orchestra students played in the Southern Regional Orchestra held at V.C.U. in Richmond. The Orchestra appeared on a P.T.S.A. program with the band, chorus, modern dance, tumbling, and three one act plays. They also did two Christmas Music Programs in Elementary Schools. On March 11, they were in the District II festival held at Cradock High School. The Orchestra also was in assemblies during the last week in April and the first week in May. The annual concert of the year was given with the Junior High School Orchestras during the first weekend in May.

The orchestra spends many hours practicing.

FLUTES
- Terri Piland
- Vanessa Wynn
- Marion Williams
- Vickie Mitchell
- Caronne Ellis
- Lisa Jester

CLARINETS
- Lorenzo Hainsworth
- Puredi Hillary
- Linda Garrett
- Pam Wright
- Valeria Mitchell
- Albert Spencer
- Patricia Walton
- Mary Writesel
- Dorothy Douglas
- Carlene Scales
- Kay Johnson
- Joceylin Peet
- Marsha Gallop
- Andrea Patterson
- Debra Powell
- Marilyn Hawkins

OBOES
- Sandra Gallop
- Shelia Edwards

BASSOON
- Broderick Morse

ALTO CLARINET
- George Cotsimopoulos

BASS CLARINETS
- Debra Johnson
- Dee Mollenauer

CONTRA BASS CLARINET
- Vickie Bebout

ALTO SAXES
- Kendall Green
- Chris Early
- Clifford Clark

TENOR SAX
- Mike Fagan

BARITONE SAX
- Mike Price

TRUMPETS
- Larry Eakin
- Mike Peters
- Jessie Worrell
- Billy Coburn

CORNETS
- John Kauffman
- James Dalla Villa
- Johnny Walton
- Philip Stallings
- Tommy Sledge
- Larry Griffin
- Tom Bradley
- Vernon Goodrum
- John James

HORNS
- David Canon
- Carmen Silmon
- Debbie McDaniel
- James Little
- Winston Pearson

BARITONES
- Jo Lynn Brown
- James Scales
- Carl Williamson

TROMBONES
- Moses Hardie
- Dwain Hewitt
- Kelvin Riddick
- Gary Witherow
- Tony Bumgardner
- Robert Brooks
- Bill Rabba
- David Watson

BASSES
- Jeff James
- Ricky Carmack
- Vincent Dunn
- James Matthews

STRING BASS
- James Milligan

PERCUSSION
- Mike Wilkins
- Cheryl Jennings
- Karl Morissette
- Steve Simpson
- Garcia Ridgeway
- Soloman Lopez
- Kingsley Howard

MALLETS
- Connie Donaldson

Wilson works with Norcom to perform joint pre-game display.

Dwain Hewitt sounds off at football half time show.

Drummers keep in line during morning practice.

Wilson band lines up for half time pageantry at Cradock.

Band prepares to perform at half time.

During the past football season, the band presented a new innovation in its half time shows—DANCING. Under the capable leadership of Drum Major Lorenzo Hainsworth, they performed many spectacular gyrations. Who at Wilson could forget the first performance of Issac Hayes' "Shaft" arranged especially for the band by two students at Norfolk State College?

Don't think, however, that the band's work ended with the half time shows. There was ALWAYS something going on—whether it was parades or concerts. And if you don't believe that, then just ask a band member why he carried that odd-looking case around with him constantly.

Wilson Twirlers Add Zest to Band

Left to right: Theresa Trowbridge, Susan Gray, Barbara Hudson, Holly Marshall, Connie Smith, Donna Wilkinson—Head Majorette, Lillian Thayer—Head Majorette, Vickie Waycaster, Connie Donaldson, Mitch Ann Dickerson, Gail Mozelle.

Donna Wilkinson

Lillian Thayer

Vickie Waycaster

Barbara Hudson

Theresa Trowbridge

Mitch Ann Dickerson

Holly Marshall

Connie Donaldson

Gail Mozelle

Connie Smith

Susan Gray

The WWHS Majorettes were led this year by Donna Wilkinson and Lillian Thayer. They strove to promote school spirit, and the results of their year-round practice was seen at assemblies, parades, and half time shows. During the homecoming game, the majorettes twirled fire batons.

Mix-up day of Spirit Week had a new twist. The majorettes and cheerleaders exchanged roles during the assembly. The result of this was tremendous fun.

An out-of-town trip with the band to Baltimore was a highlight of the year. All-in-all, the majorettes, the band, and Mr. Ruzek had a very successful year.

D.E. Strives to Improve the Student

Row 1: Holding banner—Chuck Powell—Treasurer, Danny Herring—Vice President, Steve McMullen—Chaplain, Chet Miles—Reporter. Row 2, seated: Ellen Greco—Secretary, Mrs. Kay Allison—Advisor, Barbette Dickerson—President, Beth Keeter—Parliamentarian. Row 3: Teresa Bailey, John Anderson, Lisa Arnold, Sharon Saunders, Sharon McGehee, Keith Shannon, Lester Cherry, Alice Kilham, Kay Nixon, Melinda Majette, Steve Simpson, Jimmy Pantelides, Theresa Venable, Jimmy Britt, Angela Perdue, Diane Parker, Alicia Ames, Becky Bowden, Dana Harris, Debbie Vaughan. Row 4: Laurie Musetter, Shari Tippin, Karen Nixon, Kathy Jernigan, Gwen Tyson, Vanessa Scott, Sheila Jones, Wanda Silmon, Rita Bagwell, Linda Phillips, Myrna Melton, Cheryl Coltrane, William Bowen, Steve Poole, Karl Liljegren, Mary Ross, Pam Bristow, JoAnn Chambers, Debbie Dolliver, Tom Tanner, Bill Leinart. Row 5: Patsy Dennis, Glenda Lewis, Debbie Redfearn, Cindy Rary, Brenda Lewis, Jean Bright, Wanda Christmas, Sharon Bein, Tracy Peele, Peggy Terry, Linda Abramson, Lawrence Brandon, Phil Pelletier, Phil Smith, Kathy Ward, Dennis Drake, Sheila McCoy, Bobby Powell, Scott Manning, Sam Blevins, Kenneth Burch. Row 6: Steve Harrell, Barbara Taylor, Debbie Taylor, Sandy Pool, Lorenzo Harvey, Pam Herring, Beth Rabel, Ricky Ashburn, Ray Alexander, Mary Creech, Susan Barnes, Richard Rawls, Paul Powell, Barry Holderfield, Mike Brett, Chuck Trimble, Steve Tugwell, John Hamlet, Ervin Hargrave, Ray Collins. Row 7: Bill Jackson, Joe Collins, Howard Halstead, Gene Nixon, David Blevins, Willard Matthews, Paul Oldfield, Greg English, Billy McGlothlin, Edward Harris, Richard Hecker, Louis Vastardis, Ricky Cornwell, Brant Honeycutt, Bert Levin, Keith Thomas, Derrick Nicholson, Wayne Mines, Paul Moore, Mike Proffitt, Connie Jackson.

The D.E. Club is an organization for students enrolled in Distributive Education. D.E.C.A. strives to improve the student in four areas—vocational understanding, social intelligence, leadership development, and civic consciousness.

Wilson's D.E. Club held a picnic in the fall for all members. In November, Wilson served as host school for the Fall Rally. In February, D.E. students competed with students from other area schools in the competitive events. Representatives from Wilson's D.E.C.A. attended the State Leadership Conference in March at the Hotel Roanoke in Roanoke, Virginia.

D.E. Students Hold Many Jobs In Portsmouth

Billy McGlothlin measures size at Grants.

Lester Cherry sells Levis at A. & N.

Barbette and Penny admire Leggett's clothes.

Ricky Cornwell moves merchandise at Leggetts.

Chuck Powell is cashier at Metro Pharmacy.

Ellen Greco receives Instructions at Roses.

Lisa Arnold counts change at Roses.

Ray Alexander shows merchandise at Grants.

The student club to which all I.C.T. students belong is known as V.I.C.A.—The Vocational Industrial Clubs of America.

The main purpose of the club, as evidenced in the club motto, "Preparing for Leadership in the World of Work", is to develop leadership abilities in all the students who join. This is accomplished through a series of leadership activities and projects.

The V.I.C.A. students began the year by attending the Annual Fall Leadership Rally. In December, as a part of its Community Service Project, the club purchased and donated food to the Salvation Army for distribution to needy families of the city.

On February 28, 1972, the Wilson V.I.C.A. Club ~~hosted and~~ participated in the Annual District I Leadership Contests.

~~In March, students attended the First Annual Regional Leadership Conference, and in~~ April, several students attended the Virginia Association of V.I.C.A. State Leadership Conference and Convention.

To close the year, the Third Annual City-Wide I.C.T. Employer-Employee Banquet was held at the ~~Cavalier~~ Dinner Playhouse. Each year this function is carried out to show appreciation to the employers for the on-the-job training received throughout the year.

Row 1: Laurel Cooke—Secretary, Jamie Jolliff—President, Tina Ingram—Vice-President. Row 2: Howard Chappell—Reporter, Annette Jackson—Treasurer, Billy Lauterbach—Parliamentarian.

I.C.T. Prepares Students for Leadership in The World of Work

Row 1: Mary Griffith, Becky Fernandez, Howard Chappell, Annette Jackson, Tina Ingram, Mr. Clement, Mr. Bailey, Jamie Jolliff, Laurel Cooke, Billy Lauterbach, Mary Hall, Valerie Hamlet, Jacci Ekelof, Brenda Halstead. Row 2: Wayne Berry, Betty Brumsey, Donna Gentry, Penny Rogerson, Mickey Bolley, Louise Davis, Bernadette Williams, Linda Game, Niki Loizou, Phyllis Blackman, Beverly Franks, Mary Kampman, April Russell, Cindi Martin, Doug Cowan. Row 3: Sandra Johnston, Becky Wright, Gene Arrington, Dan Hughes, Joe Davis, Donnie Johnson, David Gerald, Dennis Mullen, Andy Fly, Kevin Culpepper, Donald Coble, David Turner. Row 4: Arlene Ward, Melvin Edwards, Bryson Perdue, Tony Foltz, Jack Watson, Bazel Bowers, Condi Parker, Mike Neil, Steve Freedman, Mike Scott, Tony Vastardis, David Carroll, Bill Gaddy. Row 5: Alan Whitlow, Bob Baker, Everett Peters, Larry Williams, David Long, John Verdolotti, David Tippet, Ricky Butt, Tom Fick, Will March, Elvin Ellis, Darrell Gifford, Phil McGlothin.

I.C.T. Students Experience On-the-Job Training

Will March is butcher at Giant Open Air Market.

Lori Gardner assists Dr. Wiggins, dentist.

Billy Lauferbach is garage attendant.

Tom Fick trains as auto mechanic at Davenport Chrysler-Plymouth.

Beverly Franks is lab assistant at Portsmouth General Hospital.

Dennis Mullen is employed as an auto body and fender repairman at Davenport Chrysler-Plymouth.

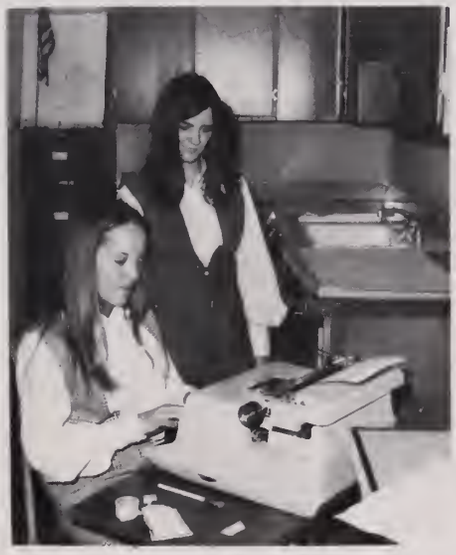

Wendy Lutz and Sharon Griffin are I.C.T. office girls.

Phyllis Blackman is W.W.H.S. library assistant.

Bazel Bowers trains as butcher.

David Gerald trains in refrigeration repair at Giant Open Air Market.

Phillip McLaughlin makes cabinets at A.T. Cooke Cabinet Shop.

F.B.L.A. Strives for Business Leadership

Row 1: Debbie Paine, Wendy Lutz, Miss Lufsey, Nancy Bailey, Cathy Miller. Row 2: Laurel Cooke, Janice Davies, Paul Moore, Debbie Isenhower, Eddie Morefield. Row 3: Sue Pearte, Cliff Karako, Delores Mask, Gennis Rogers, Debbie Kellam.

F.B.L.A. Officers

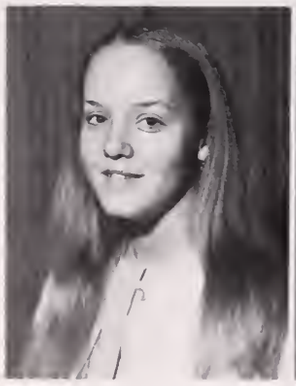

President
Wendy Lutz

Vice President
Nancy Bailey

Parliamentarian
Janice Davies

Treasurer
Debbie Paine

Secretary
Cathy Miller

The Future Business Leaders of America started off slowly for the school year, but later ran smoothly. The purpose of the club is to promote business education and to mold the business students of our school into the most qualified leaders of tomorrow's business world.

Some of the money-making projects this year were car washes, bake sales, and selling Halloween candy. In the future, F.B.L.A. plans to send letters of appreciation to local stores and companies who have helped promote business education.

The entire club would not be possible if it weren't for the club's advisor, Miss Paulette Lufsey. She has helped to make the club a success during the past two years.

Row 1: Brenda Lauterbach, Shona Daniels, June Smith, Vicky Lambert, Mrs. Whitley, Mrs. Boyd, Mrs. Underwood, Teresa Vasquez. Sherry LaLonde, Debbie Staples. Row 2: Donna Delaney, Judy Hanenkrat, Debbie Robinson, Wanda Phelps, Sheryl Gilliam, Lillian Thayer, Marcia Lewis, Elsie Cox, Cindy Davis, Marcia Critcher, Joyce Driggs. Row 3: Debbie Blaha, Denise Armstrong, Genis Rogers, Debbie Albright, Mary Ward, Sherree Knox, Delores Mask, Denise Jessup, Donna Herring, Audrey Heath. Row 4: Connie Skinner, Paula Edwards, Candy Moran, Melissa Mort, Sheila Gaines, Sharon Miller. Row 5: Judy Hales, Barbara Weatherly, Jennifer Speight, Annette Gizara, Malinda Boone, Denise Davis.

Cooperative Office Education Offers Opportunities

President: Brenda Lauterbach
Secretary: Shona Daniels
Vice President: Lillian Thayer
Treasurer: Marsha Critcher

Coordinators: Mrs. Deanie Boyd
Mrs. Mary G. Underwood
Mrs. Lynette Whitley

As a part of the Business Education Department, Cooperative Office Education offers on-the-job training in the area of office occupations to qualified, interested seniors.

Student schedules are arranged so that each individual participating in the program attends classes half of the school day and is employed in an office capacity during the remaining part of the day. An arrangement of this nature makes it possible to combine a regular high school course with beneficial preparation for work and enables a student to explore office occupations before graduation. Job orientation of this type makes possible higher pay and faster promotions in employment after graduation.

F.T.A. Aids Students in Exploring Teaching Profession

Row 1: Niki Levin—Reporter, Kathy Harrison—Vice President, Mrs. Cox—Advisor, Lorenzo Hainsworth—Treasurer. Row 2: Gwendolyn Barnett, Teresa Hughes, Sandra Garner, Dee Mollenauer—Secretary. Row 3: Karen Griffith, Nancy Keel, Linda Johnson, Janice Pittman. Row 4: Barbara Writesel, Valeria Mitchell, Ronda Jones, Carmen Silmon, Sandra Gallop.

The Future Teachers of America is designed to aid students in exploring the teaching profession as a possible career, to learn about its opportunities, responsibilities, cost, available scholarships, certification requirements, and standards of teaching.

This year's F.T.A. had an active year in sponsoring projects that dealt with the purpose of the F.T.A. They listened to various speakers on education and provided assistant tutoring at Harry Hunt and Alf J. Mapp Junior High Schools.

The members made favors for the teachers in September, at Christmas, and on Valentine's Day, acted as guides and hostesses for the District T. Meeting, made contributions to the United Nations Children's Fund, and assisted in the school's newly organized reading program.

Students Prepare for the Art of Nursing

The Portsmouth School of Practical Nursing is an eighteen month program during which a student is prepared to practice the art of nursing under the supervision of a registered nurse or a licensed physician.

The program is divided into two phases: pre-clinical and clinical. Nursing theory is taught during the pre-clinical phase. Nursing of patients at Maryview or Portsmouth General Hospital is taught during the clinical phase.

After successful completion of the program, the student can apply to take the examination to become a licensed practical nurse.

Job opportunities are varied and unlimited.

Row 1: Janie Mines, Cynthia Holt, Opal Ausby. Row 2: Michael Mingus, Mrs. Decker, advisor.

Row 1: Sarah Dozier, Bruce Bunyan, Marty Furan. Row 2: Michael Zedd, Abraham Smith, Bill Wagner, Richard Perry. Row 3: Jesse Worrell, Jerry Furan, Ezell Autrey. Row 4: Mike Peters.

The IBX Science Club Promotes Study of Science

The purpose of the Science Club is to promote the study of science through learning and participation. At each meeting, we had interesting guest speakers, films, etc. In the past the IBX Science Club has gone on field trips and did so again this year.

Banquet Highlights The Latin Club's Year

The Purpose of the Latin Club is to advance the study of Latin and Latin culture. To accomplish this, the club had numerous programs describing the life of ancient Rome. It also had a banquet which was as near to a Roman banquet as possible as far as food, dress, and entertainment. To raise money, our club sold Breakwater Soap during the Christmas season.

Row 1: Sabrina Goodloe—Secretary, Phillip Enrico—President, Miss Lewis—Advisor, Marty Furan—Vice President, Frank Coble—Treasurer. Row 2: Dana McCooke, Carol Murla, Terry Covert, Kim Doust, Pam Courtney. Row 3: Bruce Bunyan, Jimmy Baker, Gary Witherow, Wayne Batchelor.

Row 1: Jo Ann Pulley—Assistant Secretary, Rita Bagwell—Sgt. of Arms, Deborah Powell—Secretary, Ellyn Becker—President, Mrs. G. A. Williams—Advisor, Artie Davies—Vice-President, Vickie Johnson—Treasurer, Sabrina Carey. Row 2: Jean Ann Maxwell, Denise Claggion, Belinda Brown, Linda Pulley, Patricia Walton, Ernestine Hines, Anita Ausby, Sharon Hairfield, Ronda Jones. Row 3: Mary Dawkins, Lynne Clements, Louise Early, Martha Loizou, Curt Baker, Kim Marshall, Julie Lane, Beth Nuttall, Frances Matusiak. Row 4: Niki Loizou, Caronne Ellis, Gwendolyn Barnett, Edythe Demby, Shari Rodgers, James Hodnett, Linda Bard, Sandy Curnutte, Kathy Delcambre, Parish Trant. Row 5: David Edwards, Cassandra Goodwyn, Anita Peele, Angela Ausby, Kerry Bedsworth, Moses Hardie, Johnnie Walton, Rick Wyron, Denise Pierce.

French Club Sponsors Foreign Language Week

The purpose of the French Club is to help broaden a student's knowledge and understanding of the French speaking countries and to help enhance a student's interest in the French language.

The club met every second and fourth Wednesday in Room 135.

Students planned activities for each month such as: parties, field trips, fund-raising activities, guest speakers, and Foreign Language Week.

French Club celebrates Valentine's Day.

Row 1: Susan Spivey, Gary Legget, Miss Adams, Patty Waive, Jean Myrick, Abraham Smith. Row 2: Lillie Smith, Juanita Long, Colleen Scales, Marian Williams, Frenchie Johnson, Cathy Johnson, Salomi Houpos. Row 3: Verlinda Godette, Pell Seaton, Debbie Meadows, LaFrance Hayes, Jesse Worrell, Bonnie Cannard, Jon Rivin. Row 4: Delores McNeil, Elaine Watson, Phyllis Penn, Beth Rabel, Dawn Askew, Bobby Holland. Row 5: Dorothy Douglas, Amy Jennings, Pat Gorham, Debbie Couture, Kay Brown.

El Círculo Español

The primary purpose of the Spanish club is to broaden the club members' knowledge and understanding of the Spanish speaking people and their culture.

The club is opened for membership to anyone who is presently enrolled in or has completed at least one year of Spanish.

Meetings are held on the 2nd and 4th Wed. of each month from 2:30-3:30 P.M.

To carry out its objective, the club has an activity each month of the school year with the exception of January and June (exam time). These activities include having Spanish oriented presentations by members, Spanish-speaking guest speakers, a Spanish oriented Christmas party with a neighboring high school Spanish Club as guests, a foreign language week observance, and field trips.

Spanish Club Officers. Row 1: Abraham Smith (Sgt. of Arms), Jean Myrick (Treasurer), Susan Spivey (Secretary). Row 2: Patty Waive (Vice President), Gary Leggett (President). Row 3: Miss Adams (Sponsor).

Row 1: Donald Hornstein, Mike Wilkins—Co-Captain, Mr. Butler—Advisor, Larry Eakin—Co-Captain. Row 2: Michael Zedd, Eddie Fuller, Richard Harrell, Cindy Beacham.

Debate Team Adds Trophies to Wilson Showcase

Don, Larry, Mike, and Richard discuss current magazine articles.

Mr. Butler and team prepare for first debate.

Wilson's Debate Team came in 2nd place in the Indian River Tournament. We entered the Wake Forest University Tournament and the Southeastern Tournament. The debate topic this year was, "Resolved, That the Jury System in America be significantly changed."

Court of Honor Promotes Honesty, Trust and a Sense Of Good Feeling Through Signing of the Honor Scrolls

Row 1: Cathy Gatling—Junior Representative, Mrs. Myrtle Jones—Advisor, Mrs. Hattie Cooper—Advisor. Row 2: Barry Clements—Freshman Representative. Row 3: Eddie Spence—Senior Representative, Barry Smith—President, Phillip Stallings—Sophomore Representative.

The purpose of the Court of Honor is to enforce the honor pledge which is as follows: "I solemnly pledge by the help of God that I will not lie, cheat, nor steal, and that I shall aid the Court of Honor officers in promoting honor at Woodrow Wilson High School."

Through the year, the Court of Honor tried to help promote honesty through announcements and bulletin boards. The signing of the Honor Scroll held in October was the main project for the year.

Wilson students pledge their honor by signing the Honor Scrolls.

Amateur Radio Club Stresses Morse Code

Row 1: Vernon Goodrum, Joe Weatherbee—President, Albert Spencer—Treasurer, Larry Howard, Florian Neal. Row 2: Wayne Harrell, Mr. Reid—advisor, Mr. Brock—Advisor, Marty Furan, Jerry Furan.

Stressing Morse Code practice and the electronics theory necessary for an Amateur Radio License, the members of the Amateur Radio Club met every Tuesday afternoon to help each other increase code speed and discuss problems of operation. As of March, 1972, two members obtained Novice Class amateur licenses. Any member with a license gets a chance to battle the interference on the school's own station in the Electronics Shop.

Math Club Explores Out-of-Classroom Concepts

Row 1: Jane Tate, Janet Parker, Pam Foiles—Secretary, Tonda Baker—President, Ezell Autrey—Vice President, Susan Reid—Treasurer. Row 2: Annette Brown, Paul Canon, Mark Silverberg, Miss Hanna—Advisor, Mrs. Darden—Advisor, Loretta Armstrong, Dianna Baker, Shelley Owens.

The purpose of the Archimedes Math Fellowship is to present new and interesting ideas to members and to stimulate their inner desires to explore the out-of-the-classroom concepts of mathematics. Paper folding, arithmetrickery, and puzzles in thought and logic were planned this year in order to stimulate these desires. Also, guest speakers were invited to our meetings and a field trip was held.

Row 1: Linda Bard, Debbie Askew, Nancy Laderburg, Brenda Lauterbach, Vicki Brown—Vice President, Liz Cobb—President, James Thompson, Mrs. V. S. Lucas—Sponsor, Cherri Waters—Secretary, Kathy Delcambre, Susan Reid, Debra Robinson, Linda Harley, Martha O'Berry, Eva Grace. Row 2: Kathy Snowden, Tonda Baker, Linda Brown, Jean Maxwell, Rick Wyron, Ron Peaks, Leonard Bond, David VanDorn, Cindi Martin, Kathy Holland, Sherri Zirkle, Kathy Cole, Rachel Swann. Row 3: Phyllis Blackman, Linda Garrett, Jan Durham, Louise Early, Susan Fender, Mary Harrell, Edward Reagan, Ernest Tilton, Lawrence Bates, Jonathan Rivin, Virginia Vann, Don Hornstein, Martha Loizou. Row 4: Niki Loizou, Ezell Autry, Vincent Lewis, Sandy Curnutte, David Canon, Phil Inscoe, Bruce McDaniel, Marty Furan, Louis Morris, Michael Gerald, David Shea, Susan Vann, Bonnie Early. Row 5: Keith Zirkle, David Jones, Billy Byrd, Carl Clements, John Williams, Doug Dickerson, Kerry Frink, Mike Scanlon, Richard Todd, Eddie Spence, Carl Turner, Richard Bowen, Chuck Hunter, Carmen Silmon.

National Honor Society Inducts New Members

The purpose of the Woodrow Wilson Chapter of the National Honor Society is to stimulate and encourage excellence in the students of Woodrow Wilson High School. Membership is based upon a combination of scholarship with good citizenship and with personal qualities of leadership, service, and character.

Members were inducted into the Society at a special assembly to which their parents were invited. The new members and their parents were honored at a reception given by the National Honor Society.

New members are installed.

Varsity Club Has Top Athletes As Members

Row 1: Billy Crafford, Chuck Powell, Richard Gatling, Aubrey Davis, Dana McCormick. Row 2: Carl Turner, David VanDorn, Eddie McSweeney, Ron Peaks, Buddy Miner. Row 3: Buzz Atkins, Mike Lilley, Butch Daniels, William Bowen. Row 4: Steve Philbrick, Coy Godwin, Richard Frahm, Steve Austin.

The purpose of the Varsity Club is to join together all those men who have earned a letter in Varsity competition at Wilson. The Club participated in the student-faculty game this year.

Pep Club Shows Spirit for No. 1 School

The W.W.H.S. Pep Club is organized for the purpose of promoting school spirit and participating in various activities throughout our school. The Pep Club was well represented at all of the football games and displayed their spirit with banners, boosters, signs, and lots of yelling. Many members of the Pep Club carried their spirit to our basketball games and our wrestling matches. We advertised the musical, HELLO DOLLY, throughout Wilson and Portsmouth. We also participated in all of the other plays given this year as well as in all sports activities. Occasionally, we were asked to help the S.C.A. and other school affiliated organizations in different events, and we did.

Row 1: Lillie Smith, Judy Coltrane, Marnisha Moore, Lisa Jester, Paula Crawford. Row 2: Debra Couture, Pat Brown, Cassandra Goodwyn, Susan Askew, Rowevina Graham. Row 3: Mitch Ann Dickerson, Kathy Harrison, Lillian Thayer, Sharon Zirkle, Shelley Campbell.

Modern Dance Club Performs for Prexies And Competes at Norfolk State

Dancers practice form for assembly.

Lillie, Marnisha, and Paula rehearse dance routines.

The purpose of the Modern Dance Club is to promote and extend an interest in dance skills, aesthetics, and self expression.

The club performed in an assembly program in April and took part in the invitational workshop and dance competition at Norfolk State College in the spring.

Row 1: Mrs. Shumaker—advisor, Pam Vanderbury, Cherrie Waters. Row 2: Tracy Hewitt, Sharon Craig, Tina Monroe. Row 3: Barbara Thompson, Robert Earls.

SAC Develops Human Relations

The Student Advisory Committee is a branch of the School Board ESAP Committee. Each class at Wilson has two representatives. These representatives met twice monthly.

This year the SAC made recommendations on the cafeteria situation and worked on the Norcom situation. They also participated in the Human Relations Seminar. Recommendations were made by the SAC against the use of hall monitors.

Student Advisory Committee compiles information on the cafeteria situation.

Wilson Salutes Outstanding Scholars

The publisher and editors of the Ledger-Star established the Tidewater Scholastic Achievement Team Award in order to recognize outstanding students in the whole Tidewater educational community. All high schools with more than 2000 students in the cities of Norfolk, Portsmouth, Virginia Beach, and Chesapeake were invited to participate. The finalist, who receives a $2,000 scholarship, brings distinction to himself, as well as his teachers and his school.

Each participating high school selects a six-student school team. From these school teams, each school names a single senior class representative to the area-wide Tidewater Scholastic Achievement Team for each semester. Rick Wyron was Wilson's outstanding senior representative.

Row 1: Rick Wyron, Nicki Loizou, Lou Ann Boyd. Row 2: Billy Byrd, Irene Schauer. Row 3: Marty Furan.

Ecology Club Holds Clean-up Day At Wilson

The purpose of the Ecology Club is to promote cleanliness and the conservation of natural resources throughout the environment. The members met on Saturdays in order to clean the school grounds, and they held glass and tin drives to promote ecology.

Row 1: Jeff Hamby—Vice President, Tony Beigle—President, Niki Levin—Corresponding Secretary, Linda Abramson—Recording Secretary. Row 2: Pam Herring, Rosemary Gaines, Marty Furan. Row 3: Sylvia Wilson, Debbie Trowbridge, Lisa DeVites. Row 4: Angela Perdue, Carol Conrad, Cathy Matusiak, Frances Matusiak, Judy Griswold, Beth Leffler.

Diane and George practice their moves.

Chess Club Participates in Tournaments

The purpose of the Chess Club is to enable those interested in playing chess to do so. The Chess Club engaged in numerous activities such as intramural and interscholastic chess tournaments.

Row 1: Jo Ann McCrickard, George Cotsimopoulos, Wendel Spence, Jimmy Baker, Steve McHorney, Charles McCrickard. Row 2: Philip Enrico, James Robinson, Eddie Morefield, Diane McCrickard, Bruce Bunyan. Row 3: Marty Furan, Abraham Smith, Parrish Trant, Barry Credle, Jerry Furan.

Row 1: Pam Walsh, Miss Ransom, Mrs. Clarke, Mrs. Blanford. Row 2: Kathy Cole, Sharon Craig, Rachel Swann. Row 3: Roddy Matthews, Bonnie Vick, Billy Byrd. Row 4: Richard Bowen, Kathy Harrison.

Activities Association Sells A.A. Cards

The activities association controls the sale and distribution of the activities card. This card allowed the bearer to get into many events free, and into others at reduced cost. The price of the card was seven dollars.

Junior Marshals Greet People At T.A. Willett Auditorium

Greeting people at the doorways of the T.A. Willett Auditorium this year were the Junior Class Marshals. These ten girls marshalled at all school events such as concerts and plays. The Marshals were nominated by their homeroom teacher. The S.C.A. elected the Marshals on the basis of their willingness to marshal, their personality, and their scholastic achievement.

Row 1: Debbie Tolbert, Sue Kise, Marilyn Williams, Terri Manley, Debbi Kincaid. Row 2: Kathy West, Lona Saunders, Amy Williams, Nancy Heely, Leslie O'Connor.

Wilson Girls Serve As Runners for General Office

Left to right: Judy Chrisman, Patricia Riddick, Lynn Ambrose, Teri Goldman, Joye Early. Holland, Regina Washington, Peggy Alston, Sandra Garner, Terri

Left to right: Maria Riddick, Anita Knox, Debbie Meadows, Mrs. Brett, Carolyn Shifflett, Debbie Adams.

It is a special privilege to serve as a "runner" in the general office. The girls must be neat in appearance, pleasant in manner and passing academic work. Their duties this year required them to pick up cut slips. They also waited on the counter, took messages and ran errands. These girls learned many things about office procedure, typing, running duplicating machines, etc. Some of these girls will be recommended for employment when they graduate from Wilson. The girls this year were truly "special."

Students Serve As Library Assistants

Left to Right: Vickie Garrison, Susan McCoy, Dian Benjamin, Bonnie Cotton, Mrs. Corey, Bryan Casey, Deborah Baldwin, Darlene Madden.

The general task of the library assistants was to aid the librarians in keeping the library operating smoothly. Some of their duties included checking out books and magazines to students, checking in returned books, shelving books, repairing damaged books, checking library passes, and making bulletin boards and displays.

Left to Right: Niki Loizou, Linda Malloy, Brenda Griggs, Tracy Peele, Phyllis Blackman, Mrs. Dickerson, Kathy Hasting, Mrs. Ferris, Beverly Stevenson, Cynthia Mason.

Row 1: Gail Thornton. Row 2: Cindy Schools, Donna Slater, Karen Johnson. Row 3: Cheryl Gray.

And Guidance Assistants

The students working in the Pupil Personnel Office ran errands, filed information, made appointments, and kept records for Mr. Horace Savage, assistant principal, Mrs. Myrtle Henderson, school nurse, and the counselors.

Cheryl files schedule cards for Guidance Department.

1971-72
NFL FOOTBALL
CHAMPIONS

PRESIDENTIAL HIGHLIGHTS

Stella Caravas 1971 Homecoming Queen

Senior Attendant: Marion Bazemore

Homecoming Queen: Stella Caravas

Senior Attendant: Maureen Mihilasky

Junior Attendant: Terry Manley

Maid-of-Honor: Kathy West

Junior Attendant: Christine Copeland

Kathy West 1971 Maid-of-Honor

Stella is escorted by Richard Yarbrough.

Marion is escorted by Durwin Cromwell.

Maureen is escorted by Phillip Stallings.

This is the 1971 Homecoming Court.

Kathy is escorted by Harrell Pittman.

Christine is escorted by Randy Long.

Mr. Ryder and Roddy take their places on the field.

Terry is escorted by Danny Rollins.

The Girls And Their Escorts

The P.T.S.A. Sponsors a Variety Show

Mr. Ruzek directs the band in a variety of music.

Cassandra performs modern dance.

Mr. Laguta directs orchestra in the Variety Show.

If anyone jumps on me, they're going to get it.

Kathy loves to fly through the air.

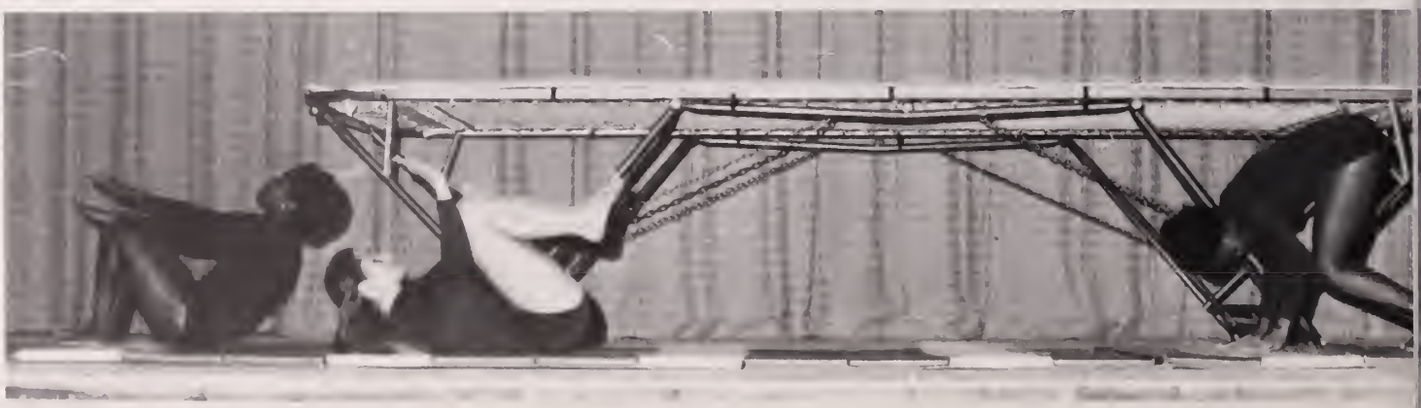

A tumbling we will go.

Eastern Regional Highlights the 1971 Football Season

The officials review the rules with the team captains.

Who's got the ball?

"Shaft"—a song that won't be forgotten easily.

We Wanted Maury

1971 Eastern Regional Championship Trophy

We Got Maury

Lillian shows spirit and enthusiasm as the band plays.

Robert Davis, better known as "Ton", carries the ball for Wilson.

Mike leads the team to VICTORY!

On November 19, 1971 Wilson's Football Team "Put It Together" with A 22-6 Victory Over Maury

Our No. 1 band puts on another great half time show.

The band blows its horns for Victory.

Baby can do just about anything.

It looks like Ton just won't give the ball up.

Who's getting tackled, "46" or Kenny Moody?

Wilson's Christmas Spirit Is Expressed in Many Ways

Cheryl Jennings plays her drums at the Christmas Assembly.

Without "Elves" Santa wouldn't make it.

Reg. 228 shows the real meaning of Christmas.

What would Christmas celebration be without a Christmas tree?

Mrs. Huff and Mrs. Jones judge Christmas Food Baskets.

Reg. 216 expresses a Merry Christmas to all.

On December 3, 1971, the Dramatics Club Presents "Rebel Without a Cause"

Starring: Debbie Collins
Rick Wyron

Alright who did it?

Liz acts as if something is wrong.

Richard, perfect example of an understanding parent.

Rick reassures Colonius.

Rick and Debbie find themselves in love with one another.

Well! Well! "Hello Dolly"
January 28-29, 1972

Starring:
Mrs. Dolly Gallagher Levi ..... Sharon Craig
Horace Vandergelder ..... Danny Rollins
Irene Malloy ..... Diane Brantley
Cornelius Hackel ..... Quinton Parker
Minnie Fay ..... Cindy Hudgins
Barnaby Tucker ..... Donald Hornstein
Ermengarde ..... Bonnie Vick
Ambrose Kemper ..... Richard Bowen
Ernestina ..... Lynn Vaughan

Sharon steps high as Dolly.

All aboard for the train to Yonkers.

Cornelius and Barnaby convince Irene and Minnie that walking is only for the sophisticated.

Ermengarde and Ambrose learn to dance together.

Horace looks for hidden men, while Dolly looks for a way out of the mess.

Ernestina catches her breath after doing her "hoochie coochie".

Dolly lists the food while Horace adds the prices.

Dolly will never go away again.

Look at the old girl now, fellas!

The dance is finished and so is Ambrose.

One-Act Plays

"Witch Way"

Don't be wishin' bad luck on me, I've had enough.

"Beware of the Bear"

Well, I don't know where you aliens came from.

"Strange Road"

Debbie and Jeff scoff at Danny.

"The Right Kind Of House"

This place just ain't worth that kind of money.

"Tahitian Holiday" 71 Jr.-Sr. Prom Proves To Be a Big Success

Smile!

"Tahitian Holiday" was the theme for the 1971 Jr.-Sr.

Angela enjoys the refreshments.

Who knows where the time goes, for we've only just begun.

Celebrate, and dance to the music.

A slow dance allows one to recollect the excitement of the night.

The Prom Committee out did itself on the props and food.

Wilson Sponsors Career Week

Students look at G.E.'s display.

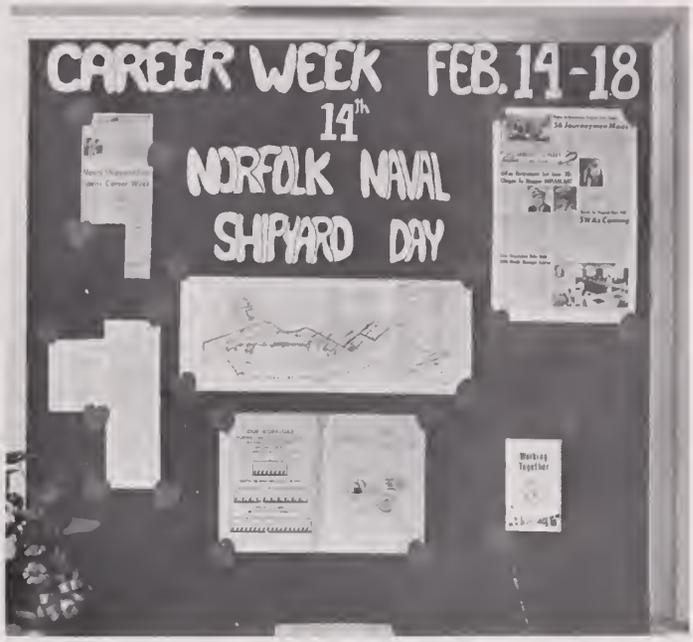

Career Week gives students a chance to learn of the various occupations available in Tidewater.

Students listen diligently to Marine Sergeant.

The Navy joins the fleet of services at Career Week.

The Coast Guard takes an interest in Glenn Phillips.

SPORTS

2
5
6

Pride, Practice, Determination Describe Presidents

Presenting the offense of the mighty Presidents. They led the state in scoring with 412 points.

Coach Gahagan gets the job done.

A spirit of desire was with them every play.

The defense, always ready to make the hit.

"Little Les" Thorne runs through the line against Granby.

Let's get nice and loose, men.

Victory is just in our grasp.

Coach Beale gives the defensive signals from the sidelines.

McSweeney gets mentally ready before tne Norcom game.

The captains of the 1971 "Fighting Presidents," Steve Philbrick and Kenny Moody.

Wilson Wins Second Straight Southeastern District Title

Row 1: Leslie Thorne, Robert "Baby" Powell, Mike Atkins, Curt Baker, Robert "Ton" Davis, Thomas Mayo, Mike Newby, Mike Vaughan. Row 2: Richard Frahm, Eddie McSweeney, James Whitehead, Mike Lawson, Kenny Moody, Steve Philbrick, Mike Fagan, Eddie Powell, Kenny Parsons, Donald Quidgeon. Row 3: Steve Austin, Coy Godwin, Mike Lilley, John Moss, Jimmy Redmon, James Robinson, Lawrence Bates, Mike Hudson, Cecil Eley. Row 4: Bruce Bunyan, Butch Daniels, George Williamson—manager, Assistant Coach Howard Beale, Head Coach Ralph Gahagan, Assistant Coach Jim Sherrill, Jim Crodick—trainer, Carl Williamson, Charles Harris.

Fighting Presidents do their thing at pep rally.

Season Record

Wilson	36	W. Branch	6
Wilson	40	Churchland	0
Wilson	32	Indian River	0
Wilson	26	Norview	14
Wilson	42	Oscar Smith	20
Wilson	52	Deep Creek	20
Wilson	32	Great Bridge	0
Wilson	8	Norcom	20
Wilson	46	Cradock	6
Wilson	60	Granby	14

Eastern Regional Championship

Wilson	20	Maury	6

State Semi-final Championship

Wilson	14	T. C. Williams	36

A solemn and silent atmosphere as a lion before the kill.

"Ton" adds one more to state scoring crown.

Steve Philbrick
Co-Captain

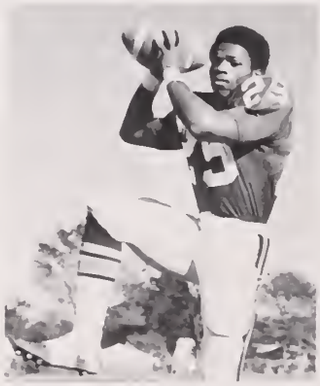

Kenny Moody
Co-Captain

That's alright "Baby", we'll get the ball back.

Curt Baker

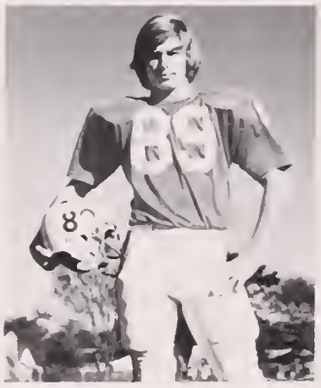

Coy Godwin

"Ton" takes the handoff behind Les Thorne's block.

Thomas Mayo

Mike Lawson

Way to throw that ball, Mac.

Mike Atkins

Leslie Thorne

Richard Frahm

Butch Daniels

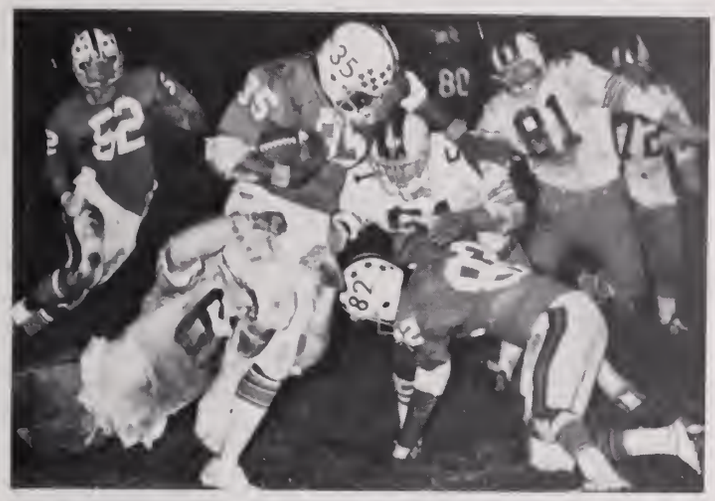

The superstar in action. "Ton" does his thing against Cradock.

Mike Fagan

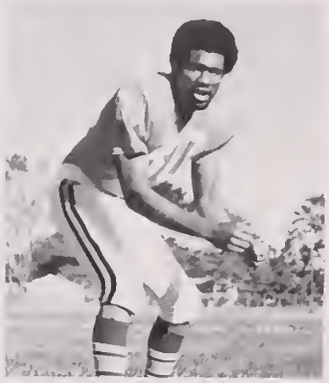

Robert "Baby" Powell

Butch Daniels gets attention by the managers. Every ounce of desire was put in by the "Mighty Presidents".

Eddie McSweeney

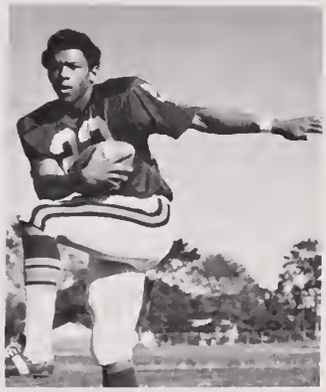

Kenny Parsons

Robert "Ton" Davis

Eddie Powell

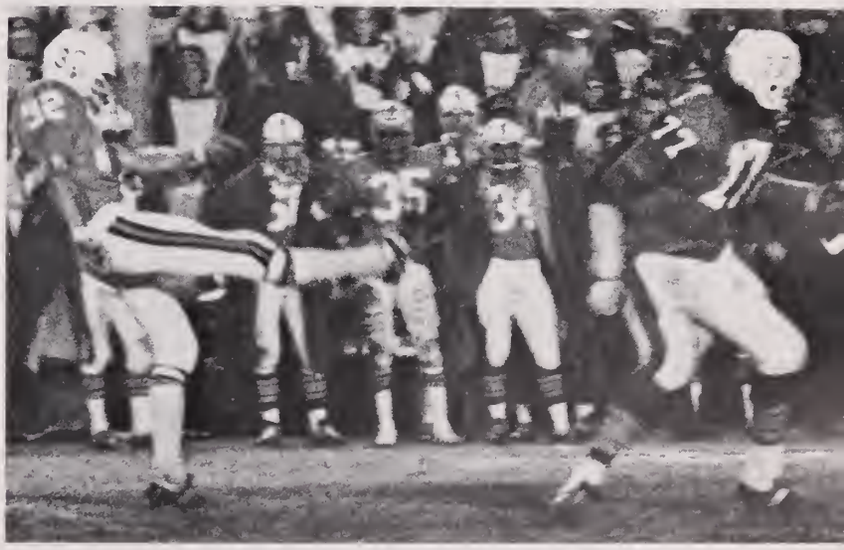

One of the few times Buzz Atkins gets to punt.

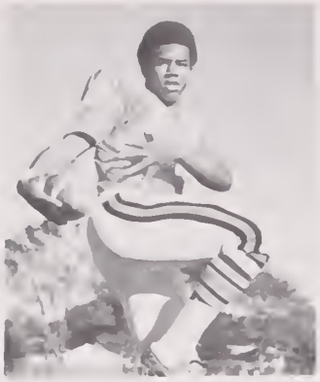

Charles Harris

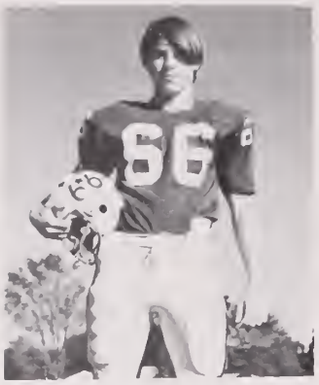

Steve Austin

Mike Lilley

Mike Vaughan

"Ton" hits paydirt against Granby.

The play is split right, dive right.

Davis goes around left end for yardage against Granby.

Do like I told you now, and we can win this one.

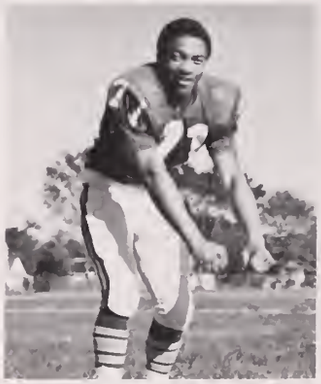

Bruce Bunyan

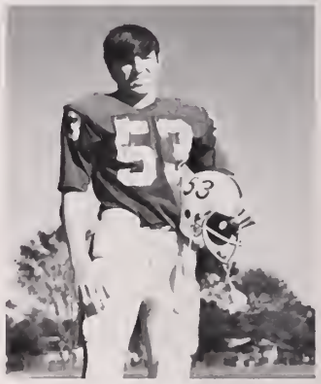

Lawrence Bates

John Moss

Mike Newby

I'M calling this game.

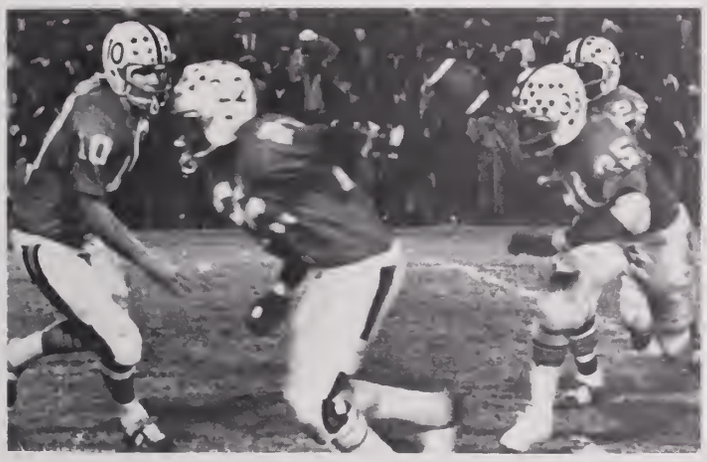

Here, I don't want it, you take it.

We're going to win this game tonight.

Mike Hudson

Jim Crodick

James Whitehead

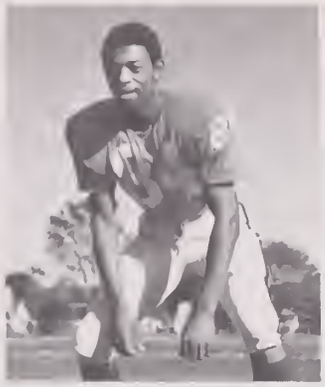

Cecil Eley

Donald Quidgeon

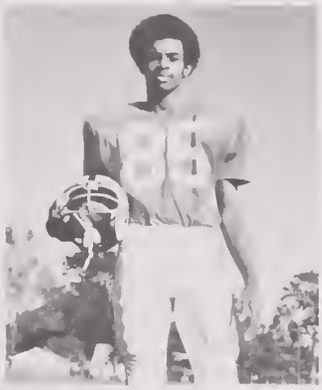

Carl Williamson

Lilley puts it in the air against Maury.

"Ton" always draws a crowd.

Wilson Defeats Maury 22-6

Maury player, Donell Leigh, is downed after the kickoff.

Touchdown Wilson!!!

Kenny Moody drives Wilson further towards a score.

Let's get those two points, fellas!

"Ton" Davis runs through the line with superb blocking from Steve Philbrick.

The spirit behind the team, managers George Williamson and Larry Brown.

in Eastern Regional

Confident of victory, the Prexies relax at the half.

Wilson 1971

The 1971 Presidents won their third Eastern Regional championship in the last four years. They possessed an overwhelming offense and a good defense. They led the state in scoring with 412 points. Robert "Ton" Davis tied the state scoring record with 171 points. Robert "Baby" Powell again won All-America honors. One by one, the Presidents defeated their opponents. Western Branch, Churchland, Indian River, and Norview were easily defeated. The Presidents got rolling in October defeating Oscar Smith, Deep Creek, and Great Bridge. Norcom was a different story however. The Greyhounds stunned the Presidents by defeating them 20-8. It was Wilson's only regular season loss.

Victories over Cradock and Granby reserved an Eastern Regional berth for the Presidents. The Presidents defeated Maury 22-6 in the Regional game, thus advancing to the State Semi-Final game against T.C. Williams. The Titans proved to be too powerful, however, as they defeated Wilson 36-14.

There were many outstanding players on the team. Steve Philbrick, Mike Fagan, Robert Powell, and Robert Davis were named to the All-Eastern, All-State, All-Tidewater, and All-Metro team. Eddie Powell was also named to the All-Metro team. Mike Lawson was named to the All-Southeastern team. The co-captains, Kenny Moody and Steve Philbrick, impressed everyone with their leadership ability.

Having been injured, Donald can only watch Wilson stomp Maury.

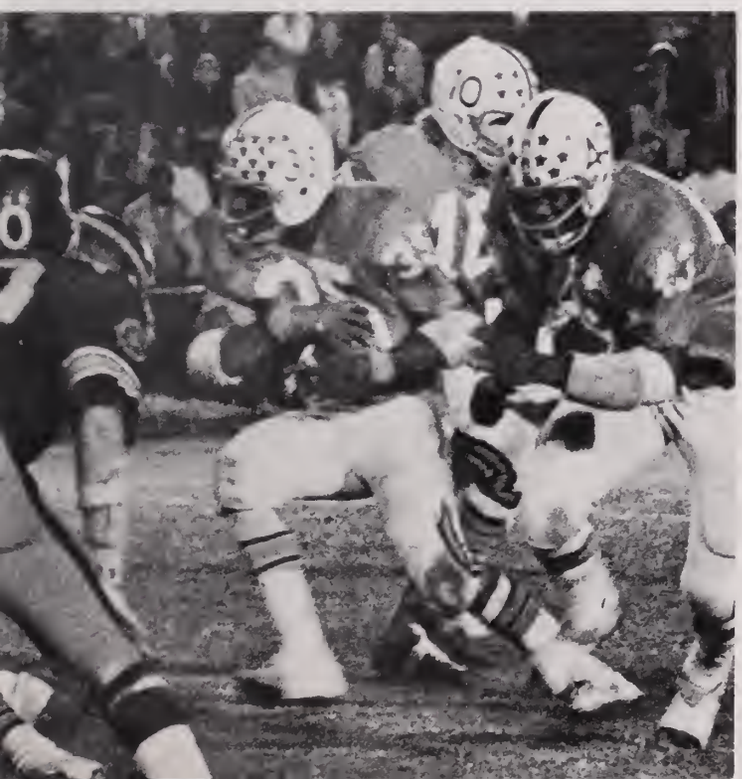

Junior Varsity Football Team of 1971

Row 1: George Hicks, Mike Shambly, Gregory Faircloth, Geno Bazemore, Veldon Steel, Clay James, Maurice Carey, Gene Jones. Row 2: Andrew Hill, Bruce Irvin, Junius Watson, Warren Phillips, Mike Jenkins, Mike Lipford, Bruce Conley, Lee Peters, Steve Burgess. Row 3: Coach Sweet, Gary Whitt, Mark Hudson, Stanley Thornton, Scott Moore, Bobby Allison, Ernest Stokes, Mike Davis, Mitchell Doughtie. Row 4: Ernest Myrick, Carl Webster, Steve Bynum, Tim Wood, Gary Chadwick, Victor Harris, Michael Scott, Angelo Scott, Managers—Larry Brown, Buzzy Williamson.

Coach Sweet gives advice to running backs during a critical game against Cradock.

The junior varsity football team posted a 2-3-1 season in 1971, but the record does not really reflect their fine ability. Coach Earl Sweet described the J.V.'s as "a very physical team." They had a strong defense and a good offense but couldn't seem to put it all together. The most notable game of the year was a 40 to 0 win over Indian River.

One of the J.V.'s strong points was their running attack. Stanley Thornton, Mike Lipford, Clay James, and Mike Jenkins were the leading rushers. Another of their good features was their strong front line. Michael Scott, Angelo Scott, Maurice Carey, "Saint" Watson, Veldon Steel, Mitch Doughtie, Bruce Conley, and Gary Whitt were the best linemen.

There were weaknesses, however, The offense could push the ball downfield but had trouble scoring. The defense was vulnerable to the end run.

The team was coached by Earl Sweet and Joe Langston, a newcomer to Wilson.

Junior Varsity in Action

Halfback Mike Jenkins finds daylight.

Halfback Mike Lipford drives for yardage.

Our defense smothers a Cradock player.

Quarterback Victor Harris calls signals.

Clay James grabs pitchout.

Coach Sweet gives tips to the defense.

Varsity Cheerleaders Promote Spirit at WWHS

Co-captains Karen Davis and Susan Fender.

Karen Davis

Susan Fender

Gail Ballentine

Debbie Chase

Sharon Gatling

Each year our cheerleading squad works hard to promote school spirit and unity among the students at Wilson. The cheerleaders were involved in many activities including pep rallies, athletic games, and Victory dances. Practice for the squad was virtually continuous from June throughout the entire school year.

This past summer, the Wilson cheerleaders hosted the Annual Varsity Review, where all the varsity cheerleaders in the Southeastern District met, exchanged cheers, and chose the best cheering squad. This idea was originated by Mrs. Sweet, advisor of Wilson's cheering squad. Even more than all this, the cheerleaders made signs for the halls and games, planned pep rallies, and made favors to encourage our athletic teams.

Cheerleaders make pep signs to promote school spirit.

Denise Harness

Mary Harrell

Debbie Hughson

Gayle Jones

Marcia Lewis

Mary cheers the Wilson team to victory.

Wilson cheerleaders and Mrs. Sweet, advisor, rest before a big game.

JV Cheerleaders' Pep

Kneeling: Karen Joyner and Kathy Wilder—co-captains. Standing: Laura Crawford, Dell Garrison, Kim Marshall, Cathy Yerabek, Robin Howell, Lynn Kellam, Mary Baker, Alicia Ames, Kiera Jenkins, and Kay Nixon.

Karen Joyner—co-captain

Kathy Wilder—co-captain

Alicia Ames

Robin Howell

J.V. Cheerleaders discuss cheers during a football game.

Kiera Jenkins

Dell Garrison

Shines at Games

Mary Baker

Laura Crawford

Lynn Keilam

Kim Marshall

Kay Nixon

Cathy Yerabek

The Junior Varsity cheerleaders, sponsored by Mrs. Maria Hudgins, have had a great year cheering for the J.V. athletic teams and cheering in the stands at the Varsity games. Besides yelling and screaming at football, wrestling, basketball, and baseball games, our J.V. cheerleaders sold game programs and homecoming flowers to earn money.

All year the J.V. cheerleading squad worked hard to develop Wilson's spirit in its Junior Varsity athletics.

Robin says, "Give me a 'W'!"

J.V.'s practice cheers on school grounds.

Cheerleaders build spirit for our J.V. football team.

Hard Work, Dedication Earn Prexies

Eddie works the ball under the basket.

Calvin sinks one from the corner.

"Baby" taps the ball down to Whitehead.

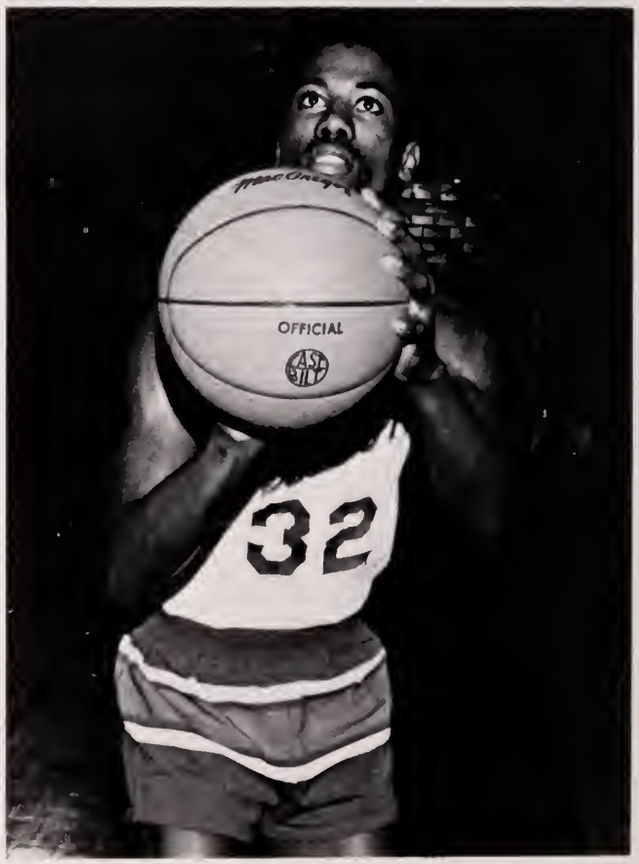

Robert takes aim at the free throw line.

Second Place in Southeastern District

Row 1: Keith Lovelace, Randy Long, Reginald Jones, Jimmy Harris, Calvin Roberts, Eddie McSweeney. Row 2: Charles Hudgins—manager, Steve Austin, James Whitehead, Charles Harris, Linwood Fulp, Robert Powell, Robert Earls, Eddie Powell, Coach Hopkins.

Coach plans last minute strategy at Oscar Smith game.

"Baby" drives in for a lay-up against Indian River.

Wilson's Record

Wilson	77	Norview	90
Wilson	81	Cradock	65
Wilson	54	Lake Taylor	75
Wilson	62	Maury	103
Wilson	68	Churchland	69
Wilson	67	Norcom	68
Wilson	77	Great Bridge	52
Wilson	56	Deep Creek	67
Wilson	68	Norcom	66
Wilson	73	Western Branch	51
Wilson	80	Princess Anne	81
Wilson	75	Churchland	53
Wilson	60	Oscar Smith	37
Wilson	67	Kennedy	64
Wilson	69	Cradock	70
Wilson	73	Western Branch	63
Wilson	60	Indian River	58
Wilson	68	Great Bridge	66

District Tournament

Wilson	61	Kennedy	58
Wilson	55	Oscar Smith	56

Coach Hopkins shows new plays to co-capts. "Baby" and Eddie Powell.

1972

Robert "Baby" Powell

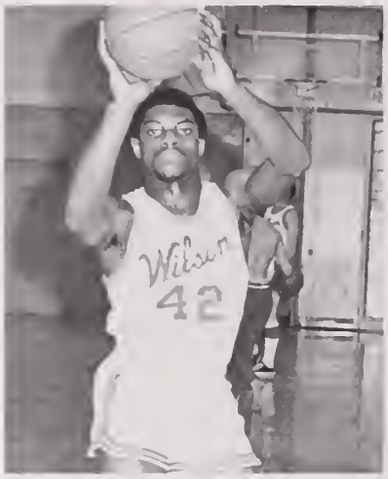
James Whitehead

Who's gonna get the ball?

Robert Earls shows concern about the game.

Eddie Powell

Charles Harris

Calvin Roberts

Linwood Fulp

Eddie Powell pops in a jumper.

Randy Long

Eddie puts a move on a Churchland defender.

Jimmy Harris

Robert Earls

Keith Lovelace

Robert practices his move to the basket.

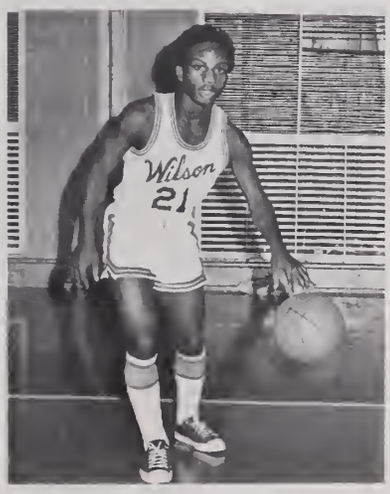

Reginald Jones

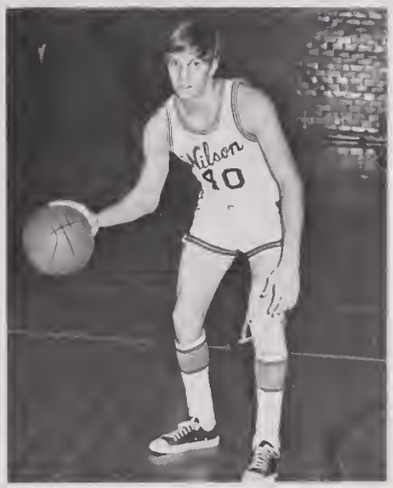

Eddie McSweeney

McSweeney is guarded closely by a Churchland player.

Steve Austin

Cagers Come on Strong at Season's End

McSweeney practices before game.

Randy passes off against the Truckers.

Jimmy, Reginald, and Keith watch the action.

Eddie moves into the lane against Churchland.

Eddie puts up a jumper from the baseline.

Randy displays classic ball control.

After a slow start, the Wilson varsity basketball team fought its way to a respectable 11-9 record this season. The team advanced to the semi-finals of the Southeastern District tournament after capturing second place in regular season competition with a 6-3 record.

The Presidents lost three of the first four games they played, all to Eastern District teams. After Christmas they seemed to get their fast-break working, winning nine games and losing only five, four of them by only one point. In the Western Branch game, Robert "Baby" Powell became one of the few players in Wilson history to break the 1000-point mark in scoring. Teammate Eddie Powell had an outstanding season, averaging over 20 points per game. Eddie McSweeney and James Whitehead frequently scored in double figures.

Wilson defeated J. F. Kennedy of Suffolk by a score of 63 to 58 in the opening round of the Southeastern Tournament on Feb. 22. The Prexies lost, however, to Oscar Smith on Feb. 25 by a score of 56 to 55 in the semi-final round.

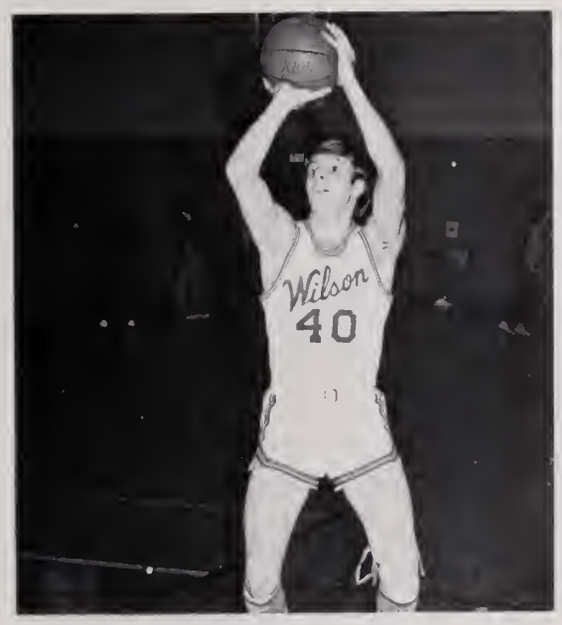

Eddie works hard in practice.

Keith ponders thoughts in locker room before the game.

James shows his form at the foul line.

Charles puts up a jumper from inside the lane.

J.V. Cagers Snare 10-8 Season

Row 1: James Roberts, Robert Cooper, John James, Mike Moore, Leslie Thorne, Robert Tyler, William Felts, Warren Harris. Row 2: Coach Wayne Prince, Robert Griswald, Ronnie Fulp, John Moss, Keith Silver, Garland Knight, Andrew Barber, Morris Williams, Ramon Herring.

Cooper, Moss Moore, and Silver Star in Impressive Season

Mike concentrates at the foul line.

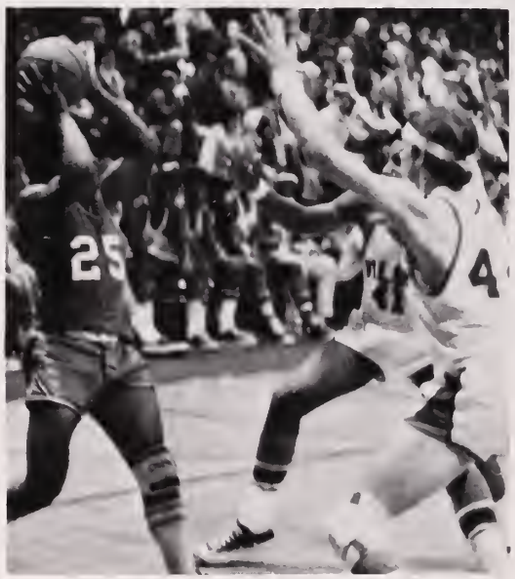

John works hard on defense.

Keith pulls down the rebound.

Get the rebound, Johnny!

Cooper steals the ball from a Norcom player.

Les Thorne fires the ball to the bucket.

The junior varsity basketball team had a 10-8 season in 1971-72. Coach Wayne Prince said that he was "relatively pleased" with the season record. "We won all of the games that could have gone either way except one," commented the coach. In the Kennedy game, they overcame a 20-point deficit to win 70 to 69.

Robert Cooper was the best man on the squad in Coach Prince's opinion. Cooper was the team's leading rebounder and scorer. Guard, Michael Moore, who was moved up to the varsity late in the year, had possession of the ball for the most time. Other outstanding performances were turned in by Johnny Moss and Keith Silver.

Coach Prince gives final instructions before the game.

Garland and Keith stroll to the locker.

J.V. Scores

Wilson	74	Norview	84
Wilson	86	Cradock	66
Wilson	60	Lake Taylor	77
Wilson	46	Maury	59
Wilson	60	Churchland	57
Wilson	44	Norcom	82
Wilson	63	Great Bridge	62
Wilson	62	Deep Creek	52
Wilson	44	Norcom	79
Wilson	63	Western Branch	23
Wilson	49	Princess Anne	66
Wilson	53	Churchland	49
Wilson	63	Oscar Smith	75
Wilson	71	Kennedy	69
Wilson	63	Cradock	43
Wilson	61	Western Branch	33
Wilson	52	Indian River	54
Wilson	58	Great Bridge	53

James Roberts goes in for a lay up.

You're not going to stop me.

Varsity Wrestlers Come Through for Wilson

Referee, is this knot tied correctly?

Others watch as Merritt gets his man.

Row 1: Jimmy Hughes, Steve Wright, Willie McFadden, Carl Turner, Kenny Moody, Jimmy Redmon, Wayne Weatherly, Steve Philbrick, Richard Gatling, Russell Owen. Row 2: Durvin Cromwell, Terry Ward, Coach Earl Sweet.

Russell gets tight grip on Warwick wrestler.

John keeps his grip as his opponent tries to break away.

Wrestler struggles in Moody's tight hold.

Russell displays a face of victory.

Willie is victorious over his opponent.

Others watch as Wilson wrestler proves his skill.

Which end's which?

Les and Coach Sweet watch Wilson's star wrestlers.

As the match starts, Jimmy breaks a hold.

Sam throws cross-face to stay on his feet.

Terry sighs after a winning match.

Moody and Philbrick horse around before practice.

Steve arches his back to avoid trouble.

The Wilson wrestling team had a fairly successful season in 1972, winning six matches while losing only four. Under the direction of Coach Earl Sweet, several Wilson wrestlers gained state recognition. Kenny Moody posted a 10-0 season to earn a first place ranking in the Southeastern District and a third-place ranking in the Eastern Region. Steve Philbrick had a season record of nine victories and one loss, giving him third place ranking in the District and Region. The most memorable match of the year was the opening one against Great Bridge. The first three Wilson matmen were defeated, but after Carl Turner pinned his opponent, every Wilson wrestler pinned his opponent.

In the District Tournament at Wilson on February 11 and 12, three Wilson wrestlers won championships—Carl Turner, Steve Philbrick, and Kenny Moody. Philbrick and Moody also advanced to the State Tournament in Alexandria through their third-place finishes in the Regional Tournament at Ferguson on February 18 and 19. They took a third-place standing in the State Tournament.

Season's Record

Great Bridge	21	Wilson	42
Princess Anne	27	Wilson	15
Oscar Smith	27	Wilson	23
Norfolk Catholic	20	Wilson	39
Churchland	29	Wilson	21
Deep Creek	28	Wilson	19
Cradock	15	Wilson	44
Warwick	22	Wilson	34
Western Branch	18	Wilson	39
Indian River	15	Wilson	28
Ferguson	0	Wilson	72*forfeit

J.V. Wrestlers Post a Successful Season

Row 1: Buzzy Williamson, Ricky Meeker, Guy Wong, Wayne Wagner. Row 2: Sam Meredith, Harry Proffitt, Bruce Moseberth, Danny Mundan.

I got ya!

Buzzy "buzzes" his opponent.

The J.V. wrestlers ended their fine season with a 7-4 record. Wins over Ferguson, Cradock, and Western Branch clinched a winning record. Ricky Meeker posted a 10-1 record. Buzzy Williamson was second with a 8-3 record.

Cross Country Builds for Future

Row 1: Herb Miller, James Culpepper, Phillip Enrico, Andrew Barber. Row 2: Keith Silver, Danny Ward, Coach Ken Hopkins, Gary Hamlet.

Andrew Barber and Gary Hamlet.

Herb Miller, James Culpepper, and Keith Silver.

Danny Ward and Phillip Enrico.

Cross Country is a vigorous activity which builds physical endurance and self reliance. It requires much physical exercise, running, proper diet, and proper rest.

The cross country team won only one meet this year and one runner, Herb Miller, placed in the district meet, but this was in spite of the excellence of the coaching and the alacrity of his members. Coach Ken Hopkins looks hopefully to next year when inexperience and the small number of runners (the other schools had comparatively big teams) will not prove to be a handicap to the team.

Golf Team Seeks Third Straight District Championship

From left to right: Jay Vick, Mike Scanlon, Mark Kahler, Jeff Klyver, Coach Beale, Robert Rardon, Butch Stokes, James Robinson, Kevin Kahler.

Jay Vick

Mike Scanlon

Mark Kahler

Jeff Klyver

Robert Rardon

Butch Stokes

James Robinson

Kevin Kahler

The 1972 Golf team has four experienced players returning. They are as follows: Jeff Klyver, a senior, who has improved a great deal since the 1971 season; Mike Scanlon, also a senior, who played in many matches last season and may be a pleasant surprise in 1972; Mark Kahler and Robert Rardon, who both started as freshmen at the end of the 1971 season and as sophomores, can be expected to lead the Wilson team by picking up the slack of players who graduated.

The 1972 Golf season could be another winning one for the Presidents, and with luck, we may retain the District Championship for the third straight year.

Gymnastics Team Hosts Regional Meet at Wilson

The Gymnastics Team is composed of eighteen girls most of whom are beginners. They compete in both the Virginia High School League and in A. A. U. competition. The girls had regular practices on Tuesday and Thursday nights with balance beam practice on Wednesday afternoons. The activities in which the girls were involved were tumbling, exercise dancing, balance beam, vaulting, and uneven parallel bars. Wilson was proud to have hosted the Regional Gymnastics meet March 4, 1972. The girls who participated in this event were Paula Crawford, Kathy Eddleman, Kathy Harrison, Sharon Hobbs, Jackie Hollis, Karen Joyner, Van Jordan, Bonnie Johnson, Lisa Jester, Janie Mines, Vickie Mitchell, Linda Myers, Nancy Rickman and Sharon Zirkle. Kathy Eddleman received a bronze metal in tumbling at a meet in Richmond February 19, 1972. Our coaches were Mrs. Mildred Clarke and Miss Kay Sellers.

Kathy and Mrs. Clarke help Nancy with practice on the uneven parallel bars.

Kathy makes gymnastics look easy.

Vickie performs a difficult stunt.

Jackie works the bugs out of her balance beam routine.

Row 1: Kathy Harrison, Lisa Jester, Bonnie Johnson, Sharon Hobbs, Robin Robertson. Row 2: Kathie Clark, Van Jordan, Nancy Rickman, Donna Slater, Karen Joyner, Debbie Quidgeon, Mitch Ann Dickerson. Row 3: Susan Thompson, Cindy Schmidtke, Pam Schmidtke, Sharon Zirkle, Lillie Smith, Marnisha Moore, Michelle Myers—manager. Row 4: Paula Crawford, Linda Myers, Kathy Eddleman, Jackie Hollis, Vickie Mitchell, Cathy Ames.

Kathy practices a routine on the uneven parallel bars.

Van and Sharon experiment with movements on the balance beam.

Kathy shows good form in a handstand.

Michelle Myers—captain.

Watch out for low-flying hockey sticks!

Lillie drives for a goal.

Row 1: Linda Moore, Lillie Smith, Francine Harding, Kathy Eddleman, Michelle Myers—captain, Sharon Hobbs, and Carolyn Stanton.

Carol demonstrates the proper way to drive a ball.

for Successful Year

Row 2: Carol Carlo, Jane Mines, Liz Miller, Miss Beverly Copeland—coach, Veronica Harvey, Cassandra Goodwin, Susan Sitzler, and Brenda Bazemore.

Get that ball back, Wilson!

Susan tries to steal the ball from a Churchland player.

Kathy Eddleman—2nd string All State Hockey Team.

Although the hockey season was a rainy one, the spirit of the players was great throughout the year. At practice, each girl ran two to six laps, and spent thirty to forty-five minutes improving hockey skills.

Kathy Eddleman made second string All State Hockey Team at the Hockey tournament attended by our team on November 13.

The captain and goalie of this year's team was Michelle Myers. Miss Beverly Copeland coached a good season in which the team won four games, lost three, and tied two.

ADMINISTRATION AND FACULTY

Mr. Morgan helps Andrew Hill with a schedule change.

Edgar Morgan

We proudly welcome Mr. Morgan for a second year. He taught at Harry Hunt from 1965-1967 and served Highland Biltmore Elementary School as assistant principal. He was principal of Churchland Junior High School from 1968-1970. As assistant principal in charge of instruction, he is working hard to keep Wilson #1. We think he is doing a good job.

Mr. Savage makes a smash.

Horace Savage

Although this is Mr. Savage's first year at Wilson, he has been associated with the Portsmouth Public Schools for a number of years. He was head coach at Norcom from 1950-1968 and served as assistant principal at S.H. Clarke and Harry Hunt. He says that Wilson is a pleasant place to work and not too different from any other school. We welcome him to Wilson as one of our assistant principals.

Mrs. Elizabeth Blanford

Mrs. Bettie Costner

Mrs. Gertrude Anderson
Mrs. Betty Freedman
Mrs. Myrtle Jones

Miss Charlotte Beale
Mrs. Helen Huff
Mrs. Grace Rawls

Guidance

Mrs. Jones explains college boards to Gary Moore.

Can't you find anything good to say about the student, Mrs. Blanford?

Miss Geraldine Adams: Spanish, Spanish Club Sponsor

Mrs. Frances Allison: D.E. Club Sponsor

Mrs. Judith Anderson: Physical Education, Modern Dance

Miss Charlotte Avery: Dean of Girls

Mr. Mark Bailey, Jr.: I.C.T. Coordinator

Mr. Howard Beale, Jr.: Machine Shop, Football, Golf

Mrs. Naomi Bolden: Business

Mrs. Willadean Boyd: Business

Mrs. Mary J. Brady: English, Speech, Dramatics

Mrs. Woodrow W. Brock: Electronics

Mrs. Dorothy Bryce: Physical Science

Mrs. Fae Buckley: Vocal Music, Choral Director

Mrs. Powell helps S.C.A. make Wilson No. 1!

Mr. Barry Bunn: Physical Science, Biology

Mr. Paul Butler, Jr.: Government

Mrs. Marquerite Chiswell: World History, Sociology

Miss Christine Clark: American History, World History

Mrs. Mildred Clarke: Health and Physical Education

Mr. Wade Clement: I.C.T., V.I.C.A. Sponsor

Mrs. Hattie Cooper: English, Court of Honor

Never a dull moment in Mrs. Chiswell's Sociology class.

"I didn't do it!"

Cindy Whitley presents Mrs. Cowan with an apple on Appreciation Day.

Mrs. Corey helps Cynthia with Geography information.

Miss Jacqueline Cooper: English, THE PRESIDENT Staff Advisor

Mrs. Barbara Copeland: Mathematics, Senior Class Advisor

Miss Beverly Copeland: Physical Education, Hockey Team, Modern Dance

Mrs. Jean Corey: Librarian

Miss Mary Cowan: Stenography

Mrs. Leathia Cox: World Geography, F.T.A. advisor

Mrs. Emma Curlee: Home Economics

Mrs. Dorothy Darden: Mathematics, Math Club, Department Head

Left: Mr. Ellis can't find the United States.
Right: Now class, repeat after me.

Teachers gathering energy for their next class.

"Thank goodness it's Friday."

Mr. Bailey helps Wendy and Sharon with a purchase from the bookstore.

Mrs. Barbara Davis: Business

Mrs. Dorothy Diggs: English

Mrs. Annie Edwards: Chemistry, Science Club Sponsor, Department Head

Mrs. Ethel Foreman: Biology

Mr. Thomas French: History, Geography, PRESIDENT Staff Advisor

Mr. Ralph Gahagan: Physical Education, Head Football Coach

Mr. Ruzek enjoys the refreshments at the faculty meeting.

Miss Adams checks student's work in Spanish class.

Isn't it fun to get together?

Mrs. Dorothy Gallop: Business, Freshman Class Advisor

Mr. Charles Glickman: Government, World Geography

Mrs. Alma Hall, English

Mr. Richard Henderson: Distributive Education

Mr. Vincent Hinton: Industrial Arts

Mrs. Susan Hipp: World Geography, Forensics Sponsor

Mrs. Maria Hudgins, Biology, J.V. Cheerleader, Advisor

Mr. William Ivy, World Geography, American History

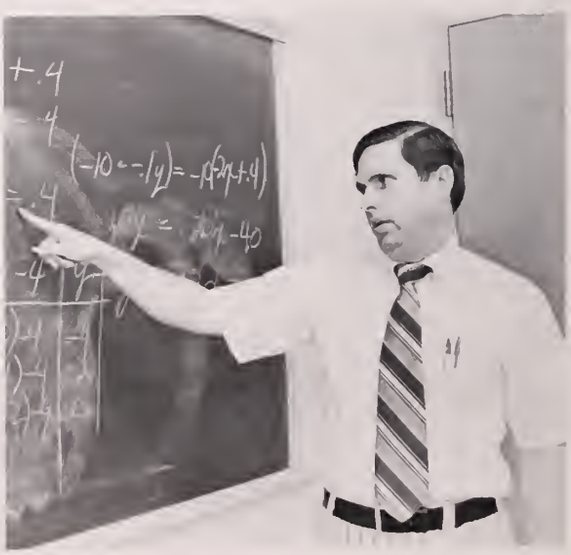

Right: Mr. Joyner points out mistake to Algebra II class. Left: Teachers enjoy lunch in faculty cafeteria.

Miss Gloria Jenkins: Business

Mr. David Joyner: Mathematics, Physics

Mr. Michael Laguta: Orchestra Director

Mr. Andrew Landis: English, Photography

Mr. Joe Langston: Physical Education

Mrs. Anderson shows a movie to Driver Education students.

Mrs. Sweet gives Stella Caravas hints on working with modeling clay.

Mrs. Esther Levinson: Government, International Relations

Mrs. Vandelyn Lucas: English, National Honor Society Sponsor

Miss Roberta Lewis: English, Latin Club Advisor

Miss Paulette Lufsey: Typing, Bookkeeping, Business, F.B.L.A. advisor

PORTSMOUTH PUBLIC LIBRARY
601 Court Street
Portsmouth, Virginia

Mrs. Anna McGinnis: English

Miss Mary McNeil: Art, Art Club Advisor

Mrs. Kathleen Markus: English, Sophomore Class Advisor

Mrs. Edith Mason: English

Mrs. Linda Matthews: French

Miss Darlene Milton: Physical Science

Mrs. Fay Moran: American History, Humanities, Department Head

Mrs. Linda Morrison: Mathematics, Senior Class Advisor

Mrs. Alice Morse: Spanish, Department Head

Mrs. Allison's D.E. class pays attention to instructions.

Mrs. Buckley takes time to rehearse with Girls Ensemble.

Coach Gahagan gives new cheer a try.

Mrs. Clarke illustrates the proper procedure for holding a hockey stick.

Miss Cooper and Mr. French not only teach four classes a day but act as advisors for annual staff.

Miss Carolyn Newsom: Assistant Librarian

Mrs. Barbara Oliver: Sociology, Government

Mrs. Frances Paige: English, English Department Head

Mrs. Lenice Pannell: English, THE STUDENT advisor

Mr. Larry Parker: Mechanical Drawing

Mr. Willie Parks: Wood Shop, Industrial Arts Department Head

Mrs. Jonquil Powell: Social Studies, S.C.A. advisor

Mr. Wayne Prince: Physical Education, Driver's Education

Miss Joyce Quilling: History, German.

Miss Marion T. Ransom: English, THE STUDENT Advisor.

Mr. Andrew Reid: Electronics.

Mrs. Ina J. Reshefsky: Physical Science.

Mr. Donald Ruzek: Band, Majorettes Advisor.

Mr. James Schmidtke: Mathematics.

"Remember class, twenty-two words a minute."

Mr. Parker points out a mistake to a student in mechanical drawing.

Mr. French is surprised at the photographer's intrusion.

Miss Loretta Sellers: Health and Physical Education

Mr. Thomas Sheeran: Government, World Geography

Mr. James Sherrill: Attendance Coordinator

Miss Avis Shumaker: English, National Honor Society

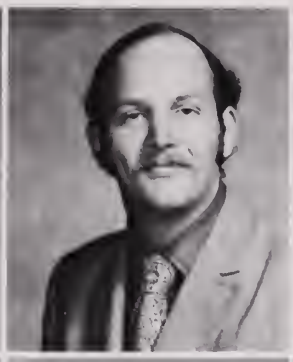

Miss Robin Stallard: Health and Physical Education

Miss Margaret Stewart: English, Court of Honor

Mrs. Jo Anne Sweet: Art, Varsity Cheerleader advisor

Mr. Charles Thurston: Mathematics, Audio-Visual

Mrs. Whitley is all smiles today!

"What did you do this time?"

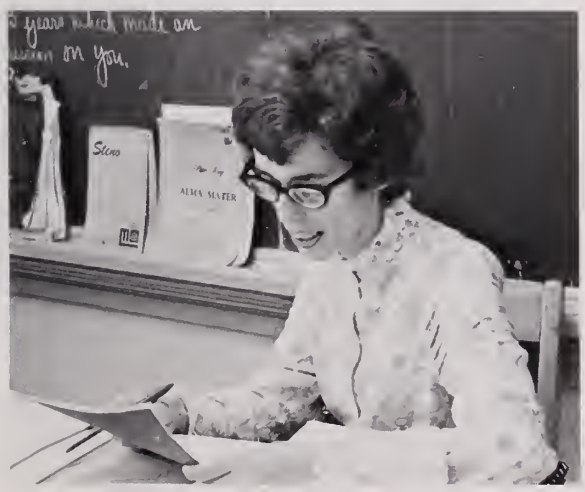

Mrs. Hall grades book reports after school.

Mrs. Ella Ward: English

Mrs. Pollye White: Mathematics

Mrs. Ouida Whitehurst: Biology

Mrs. Mary Underwood: Clerk Typing

Mrs. Evelyn Wall: English

Mrs. Gladys Williams: Spanish, French

Mrs. Lynne Williams: Typing, Senior Class Advisor

Mrs. Foreman looks suspiciously at Mike Hubbard.

Mr. Thurston enjoys eating in the Wilson cafeteria.

"Now this is the way to do it."

Sitting: Mrs. Lynette Whitley—Data Processing, Mr. Robert Norfleet—Physical Science, Mrs. Florentine Davis—Home Economics. Standing: Mr. David Ellis—U.S. History, Government, Chess Club Sponsor, Mr. Thaddeus Hayes—Physical Science.

Sitting: Mrs.Sharon Shumaker—Mathematics, Mrs. Susan Hanna—Mathematics, Mrs. Frances Gingras—English, Mrs. Phyllis Garrett—Mathematics, Co-Sponsor Junior Class. Standing: Mr. Stephen Tucker—Health and Physical Education, Mr. John Savage—U.S. History, World Geography, Mr. Howard Foust, Jr.—Mathematics.

Teaching involves a lot of extra work

Kevin and Mr. Parker talk over mechanical drawing assignment.

Mrs. Huff, Mrs. Curlee, and Mrs. Gallop talk together in the hall.

Mrs. Rothgeb seems to be having a good day in the office.

Mrs. Mamie Brett

Mrs. Lorodell Dickerson

Mrs. Myrtle Henderson

Mrs. Barbara Ivey

Mrs. Elizabeth Miller

Mrs. Cheryl Munford

Office and Clerical Staff

Mrs. Brett keeps busy in the office.

Mrs. Ivey checks student enrollment.

Mrs. Miller counts our riches.

School nurse, Mrs. Henderson, gives Lee Parker yearly check-up.

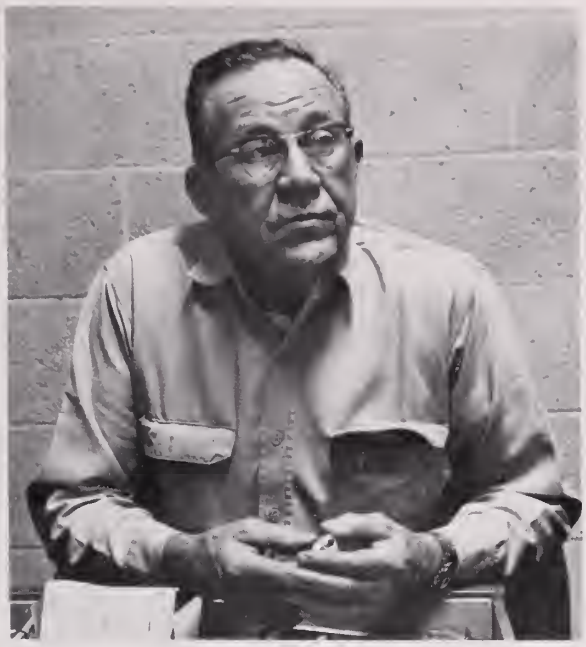

Mr. Morgan, our engineer, keeps Wilson in top condition.

Standing: Iris Jennings, Hazel Kelly, Elisabeth Brooks. Sitting: Mildred Banks, Pearl Moser, Olevia Hall, Doris McClintock.

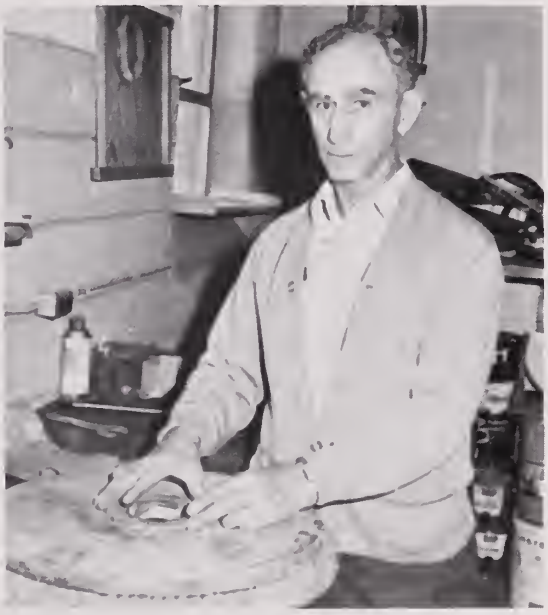

Mr. Brady, night custodian, prepares Wilson for another day.

Cafeteria staff before the start of a big day.

Clinical, Custodial, And Cafeteria Staff

SENIORS

The Senior Class
Of
Nineteen Hundred
And
Seventy Two

Senior [illegible]
President—Cu[illegible]
Vice President [illegible]
Secretary—Pa[illegible]
Treasurer—Louise Early
Court of Honor Representative—Eddie Spr[illegible]
S.C.A. Representatives [illegible]
Valarie Mitchell [illegible]
Advisors—Mrs. Lynn Williams
Mrs. Linda Morrison
Mrs. Barbara Copeland

Seniors Prepare for Major Step

MITCHELL ANTHONY AIKENS "Papa"
Audio-Visual.
AMBITION: To work and to have a great family.

DEBORAH LEIGH ALBRIGHT "Debbie"
F.T.A. President & Vice-President; Willett Tri-Hi-Y; Dramatics Club; C.O.E.; Homeroom Representative; Office Aid.
AMBITION: To be happy the rest of my life.

MORRIS LEE ARCHIE "Little Pernell"
AMBITION: To go in the service.

CHARLOTTE DENISE ARMSTRONG "Nise"
Homeroom Representative; C.O.E.
AMBITION: To be happy and love it.

GENE CLYDE ARRINGTON "Geneo"
I.C.T. Club.
AMBITION: To graduate from high school and see all the hot surf spots of the world.

DEBORAH ARLEEN ASKEW "Debbie"
Homeroom Representative; Presidents Tri-Hi-Y; Dramatics Club; Thespian Troupe 1238; Jr.-Sr. Prom Committee; Concert Orchestra; String Quartet; All State Orchestra; French Club; Forum; Latin Club.
AMBITION: To graduate from college and find what I really want to be.

MICHAEL JOSEPH ATKINS "Buzz"
Homeroom President; Presidents Hi-Y-President; J.V. Football; Varsity Football; Varsity Club.
AMBITION: To be as cool as a winter breeze and be able to beat E.M.

SUSAN ALLISON ATKINS "Susan"
Junior-Senior Prom Committee; Triangle Tri-Hi-Y Vice-President. Chaplain & President.
AMBITION: To marry and become a legal secretary.

Mitchell A. Aikens
Deborah L. Albright

Morris L. Archie
Charlotte D. Armstrong

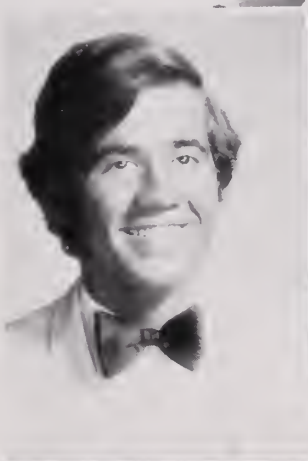

Gene C. Arrington
Deborah A. Askew

Michael J. Atkins
Susan A. Atkins

Seniors Display Varied Talents

Opal M. Ausby
Deborah A. Austin

Ezell S. Autrey
Nancy L. Bailey

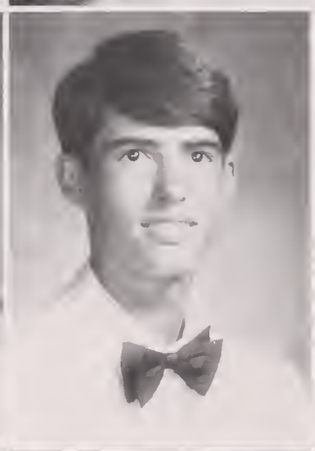

Patricia A. Bailey
Bob G. Baker

Tonda E. Baker
William C. Baker

OPAL MARIE AUSBY "Opie"
AMBITION: To be a nurse.

DEBORAH ANN AUSTIN "Debbie"
Bowie Senior High —Homeroom Representative; Teen Board; Sophomore Class Treasurer; Homecoming Court; Wilson High— DECA Club; Jr.-Sr. Prom Committee; Willett Tri-Hi-Y.

EZELL STALLWORTH AUTREY "Ezell"
Boys' All State; Forum; Math Club; Science Club; Concert Band; Marching Band; Dance Band; J.V. Basketball; Intramural Basketball; Able and Ambitious Program; Latin Club; National Honor Society.
AMBITION: To be one of the most prominent gynecologist-obstetricians in the nation.

NANCY LEE BAILEY "Nance"
Prexie Tri-Hi-Y; F.B.L.A. Vice-President; Homeroom Representative; Pep Club; Bible Club; Annual Staff— Editor-in-Chief.
AMBITION: To graduate from O.D.U. teach at Wilson, make people smile and spread the "Good News" to all.

PATRICIA ANN BAILEY "Pat"
Blanford Tri-Hi-Y Sgt. at Arms; F.N.A.; I.C.T.; VICA Club.
AMBITION: To be happy in everything I do and to see Chet Miles turn into a pickle.

BOB GENE BAKER "Bobby"
I.C.T. Club; D.E. Chaplain; Homeroom Vice-President.
AMBITION: To work to be a better guitarist.

TONDA ELIZABETH BAKER "Tonda"
National Honor Society; Homeroom Representative; Archimedes Math Fellowship President.

WILLIAM CURTIS BAKER, JR. "Hawk"
J.V. Baseball; J.V. Football; Varsity Football; Sophomore S.C.A. Representative; Senior Class—President; Boy's All State; French Club; Jr.-Sr. Prom Committee; Thespian Troupe 1238.
AMBITION: To be as cool as J.V., as truthful as B.H., and maintain my "Nice Hawk" reputation.

CLAIRE GAIL BALLENTINE "Gail"
Willett Tri-Hi-Y; French Club; Girls' Glee Club; Homeroom President; J.V. Cheerleader; Pep Club; Mixed Chorus; Jr.-Sr. Decoration Committee; Varsity Cheerleader.
AMBITION: To see the day when Debbie and I will see things "eye to eye," to know what I want to become, and to make L.E.H. happy.

LINDA FAYE BARD "Linda"
National Honor Society; French Club; Forum; Latin Club; Concert Orchestra; Allstate Orchestra; Regional Orchestra; String Quartet; Blanford Tri-Hi-Y.
AMBITION: To go through life, living each day as it comes.

KATHRYN RANDALL BARNES "Kathy"
AMBITION: To do what ever I do, and to do it right.

MARION GLORIA BAZEMORE "Lil Marion"
F.N.A.; Spanish Club; Homecoming Court—Junior and Senior year; Library Club.
AMBITION: To do secretarial science and be a model.

ELLYN SUE BECKER "Ellyn"
F.T.A.; Dramatics Club; Homeroom Representative; P.T.S.A.; Forum; French Club; Pep Club; Debate Team.
AMBITION: To go back home and start a new commune.

PRISCILLA DAWN BENNETT "Priscilla"
D.E. Club.
AMBITION: To finally graduate from school.

GARY EUGENE BEST "Besso"
AMBITION: To get out of school and make it with V.L.

PHYLLIS EARLINE BLACKMAN "Phyllis"
VICA.
AMBITION: To make it to college just as fast as I can; and to do everything I can to help those around me.

Lorenzo keeps band in step.

McSweeney scores again.

Claire G. Ballentine
Linda F. Bard
Kathryn R. Barnes
Marion G. Bazemore

Ellyn S. Becker
Priscilla D. Bennett
Gary E. Best
Phyllis E. Blackman

Deborah L. Blaha
Samuel W. Blevins, Jr.,
Dawn M. Boley
Leonard G. Bond, Jr.

Cetha E. Boone, Jr.
Malinda S. Boone
Richard J. Bowen
Bazel R. Bowers

Sharon Craig shows feminine equality.

Seniors destroy a faculty member's car.

Seniors Show Strength

DEBORAH LESLIE BLAHA "Ho-Ho"
Triangle Tri-Hi-Y.
AMBITION: To live happily ever after in a psychedelic shack in Suffolk.

SAMUEL WAYNE BLEVINS, JR. "Sam"
D.E. Club.
AMBITION: To study the word of God and help society to my fullest.

DAWN MARIE BOLEY "Mickey"
Jr.-Sr. Decorating Committee; I.C.T.; VICA.
AMBITION: To figure what a nice girl like me is doing in a place like this.

LEONARD GAYLE BOND, JR.
Wrestling Team; Forum.
AMBITION: To go to college and be with M.C.

CETHA EDWARD BOONE "Cetha"
AMBITION: To be a commercial artist.

MALINDA SUE BOONE "Lyn"
AMBITION: To become a computer programmer.

RICHARD JENNINGS BOWEN "Winkle"
THE STUDENT—Reporter; Editor-in-Chief; Forum; Dramatics Club; Thespian Troupe 1238; Able and Ambitious Program; DREAMER Staff; Pan American League; Activities Association; P.T.S.A. Representative; Archimedes Math Fellowship; Jr.-Sr. Prom Committee.

BAZEL RAY BOWERS "Red"
VICA.
AMBITION: To graduate from Wilson before I am 20.

HORACE LAWRENCE BRANDON

CAROL DIANE BRANTLEY "Diane"
Able and Ambitious Program; Girls' Ensemble; Mixed Chorus—Treasurer; Presidents and First Ladies—Treasurer; All City Chorus; All Regional Chorus; J.V. Cheerleader; Blanford Tri-Hi-Y Treasurer; Homeroom Representative; Dramatics Club;Thespian Troupe 1238; Pep Club.
AMBITION: To be a nurse or teach special education.

ROBERT ALBERT BRETT "Bobby"
D.E. Club; Dramatics Club; Thespian Troupe 1238.
AMBITION: To own my own car and beep at B.T. and K.P.

MARCELLUS KENT BREWER "Funk Bug"
AMBITION: To become a sportscaster.

ROBERT CRAIG BROOKS "Bobby"
Concert Band; Marching Band; Pit Band; Dance Band.
AMBITION: To see the world free of poverty.

JANICE VERONICA BROWN "Roni"
AMBITION: To become a registered nurse.

JO BROWN CALLIS "Jo"
Forum; Marching Band; Concert Band; Pit Band; All Regional Band; Blanford Tri-Hi-Y—Treasurer; Homeroom Representative; STUDENT STAFF— Business Manager.

LINDA MARIE BROWN "Linda"
Junior Class Marshal; Willett Tri-Hi-Y; Vice President of French Club; Jr.-Sr. Hostess; Homeroom Representative.
AMBITION: To graduate from college and find happiness in my role in life and to see P.J. again.

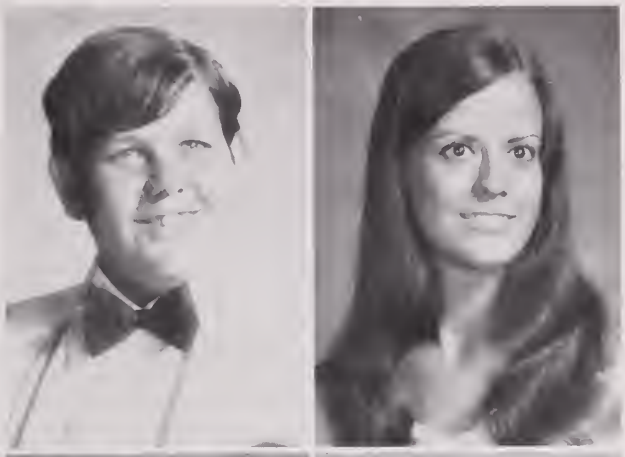

Horace L. Brandon
Carol D. Brantley

Robert A. Brett
Marcellus K. Brewer

Robert C. Brooks
Janice V. Brown

Jo C. Brown
Linda M. Brown

Seniors Measure Up in Many Ways

Vicki C. Brown
Betty J. Brumsey

Gary W. Bryant
Cynthia L. Buchanan

Calvin A. Buck
William E. Bunn

Brian E. Burke
George S. Burnell

VICKI CHARLENE BROWN "Vicki"
Homeroom President; Spanish Club; Office Assistant.
AMBITION: To find God's perfect will for my life and to let others see Christ in my life.

BETTY JEAN BRUMSEY "B.J."
German Club; VICA.
AMBITION: To raise horses.

GARY WILLIAM BRYANT "Gary"
Bryant Hi-Y.
AMBITION: To make it on my own and become established.

CYNTHIA LOU BUCHANAN "Cindy"
Wilsonite Tri-Hi-Y; VICA; Jr.-Sr. Prom Committee; P.T.S.A.; Homeroom Representative.
AMBITION: To always know each answer; sharing honest ideals together.

CALVIN ALONZO BUCK "Buck"
Cross Country; Indoor and Outdoor Track; Intramural Basketball.
AMBITION: To become a basketball coach.

WILLIAM EUGENE BUNN "Gene"
AMBITION: To get out of school.

BRIAN EDWARD BURKE "Brian"
AMBITION: To become a successful businessman.

GEORGE STERLING BURNELL "Burnell"
Presidents Hi-Y.
AMBITION: To go into electronics.

WILLIAM HARRELL BYRD "Billy"
Forum; Latin Club; National Honor Society; Annual Staff—Sports Editor; STUDENT STAFF—Sports Editor; Scholastic Team; 1969 Virginia Conservation Essay Contest; Semi-Finalist; National Merit Scholarship Program.
AMBITION: To graduate from O.D.U. and successfully face life's challenges.

BELINDA LEIGH CAHOON "Belinda"
Presnoir Tri-Hi-Y; Woodrow Wilson Tri-Hi-Y; Spanish Club—Vice-President; Homeroom President.
AMBITION: To go to college and to always remember the good times at Wilson.

ELLEN LEIGH CAMPBELL "Ellen"
Freshman and Sophomore Representative to S.C.A.; Homeroom President and Representative; Junior Class Marshal; President's Tri-Hi-Y—President; Junior-Senior Prom Committee; Dramatics Club; STUDENT STAFF—Feature Editor.
AMBITION: To always remember all the good and bad times; but live for the good.

BRONWYN ADAIR CANNARD "Bonnie"
Dramatics Club; Bible Club; Foreign Language Club; Guidance worker; Jr.-Sr. Prom Committee.
AMBITION: To try to know and understand people and things.

DAVID LINDSEY CANON "David"
Concert Band; Marching Band; Pit Band; Dance Band; Workshop Band; All-Regional Band; Bryant Hi-Y.
AMBITION: To find out what my ambition really is.

PAUL RUSSELL CANON "Paul"
Marching Band; Concert Band; Orchestra; Science Club; Math Club.
AMBITION: To fulfill my obligations to my country, church, and self.

JIMMIE CARAVAS "Lester Zip"
AMBITION: To get away from it all.

STELLA FRANCES CARAVAS "Stella"
1970 Homecoming Court—Maid of Honor; 1971 Homecoming Court—Queen; Sophomore Class—Secretary; Homeroom Representative; STUDENT STAFF—Artist; Art Club; Willet Tri-Hi-Y; Junior-Senior Prom Committee.
AMBITION: To become a Lilley.

Armed Forces Battery Tests are one of the many things Seniors face.

Heads swell as Seniors get measured for caps.

William H. Byrd
Belinda L. Cahoon
Ellen L. Campbell
Bonnie A. Cannard

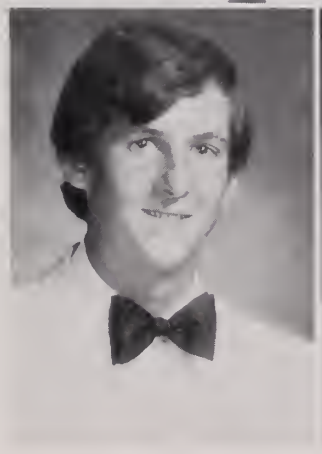

David L. Canon
Paul R. Canon
Jimmie Caravas
Stella F. Caravas

Sydney V. Carsten, Jr.
Martha F. Cates
Howard E. Chappell
Deborah J. Chase

Wanda J. Christmas
Carolyn L. Clark
Kathie L. Clark
Lu Ann Clayton

Curt shows his dramatic talent.

"Spud" entertains students at a victory dance.

Seniors Pilot Activities

SYDNEY VICTOR CARSTEN, JR. "Skip"
The STUDENT—Reporter.
AMBITION: To learn and exercise the privileges of the U.S. Constitution.

MARTHA FRANCES CATES "Martha"
Forum; Blanford Tri-Hi-Y; Homeroom Officer; D.E. Club; Jr.-Sr. Prom Committee.
AMBITION: To see D.B. finish school.

HOWARD EARL CHAPPELL "Casper"
Chorus; Homeroom Representative; I.C.T.; Wrestling.
AMBITION: To understand one girl.

DEBORAH JO CHASE "Chaser"
F.B.L.A.; Science Club; Pep Club; Cheerleader; Allen Tri-Hi-Y.
AMBITION: To try to be straight.

WANDA JANET CHRISTMAS "Merry Christmas"
D.E. Club.
AMBITION: To marry J.R.C.

CAROLYN LEIGH CLARK "Carol"
AMBITION: To go to a business college.

KATHIE LAURA CLARK "Kit"
Gymnastic team; Homeroom Representative; Spanish Club; Library assistant.
AMBITION: To major in business administration.

LU ANN CLAYTON "Lu"
Dramatics Club; Art Club; Thespian Troupe 1238.
AMBITION: To become the world's most famous "doodler".

RICHARD DWIGHT CLAYTON "Ricky"
Wrestling; Track; Bryant Hi-Y.
AMBITION: To be successful.

EDWARD WHITNEY CLEMENTS "Eddie"
AMBITION: To go to college.

ELIZABETH LEA COBB "Liz"
Dramatics Club; Chorus; French Club; NHS.
AMBITION: To make waves on Broadway.

EDITH KATHERINE COLE "Kathy"
Band; Spanish Club; Homeroom Representative; Chorus; Pep Club.
AMBITION: To receive joy and pride from my life.

DEBORAH ANN COLLINS "Debi"
Glee Club; Homeroom Officer; Forum; Dramatics Club; Thespian Troupe 1238.

JOHN ALEXANDER COLLINS "Yank"
Track Team Manager.
AMBITION: To be a commercial artist.

JOSEPH EDWARD COLLINS "Jo Jo"
Baseball; D.E. Club; Chorus; Glee Club; STUDENT—reporter.
AMBITION: To get something back I lost.

SHARON DENISE COLTRANE "Choo-Choo"
F.H.A. Modern Dance.
AMBITION: To be a nurse.

Richard D. Clayton
Edward W. Clements

Elizabeth L. Cobb
Edith K. Cole

Deborah A. Collins
John A. Collins

Joseph E. Collins
Sharon D. Coltrane

Seniors order graduation announcements.

Henry Wadsworth Philbrick and Edgar Allan Moody recite one of their merry masterpieces.

Mrs. Curlee—Homeroom 114

Brenna D. Cooke
Laurel E. Cooke
Richard T. Cornwell
Pamella J. Courtney

Elsie N. Cox
Patricia A. Cox
Billy C. Crafford
Sharon S. Craig

Anxious Seniors Await Graduation

BRENNA DENISE COOKE "Bren"
Marching Band; Concert Band; Pitt Band; Pep Club; French Club; Math Club.
AMBITION: To be an executive secretary.
LAUREL ELIZABETH COOKE "Giggles"
Girls' Glee Club; Mixed Chorus; Dramatics Club; F.B.L.A.; Blanford Tri-Hi-Y; V.I.C.A.—Secretary; Spanish Club.
AMBITION: To keep those I love happy and keep Rob happy always in love and peace.
RICHARD THOMAS CORNWELL "Rick"
AMBITION: To be a water meter reader and stay calm.
PAMELLA JEAN COURTNEY "Pa-mell-a"
Latin Club; Library Assistant; Dramatics Club; Thespian Troupe 1238.
AMBITION: To lead a useful life, be happy, and one day go to Australia.
ELSIE NAOMI COX "Elsie"
C.O.E. Club; F.H.A.; Dramatics Club; Spanish Club.
AMBITION: To be super bad in whatever career I pursue.
PATRICIA ANN COX "P. Cox"
Mixed Chorus; Girls' Ensemble; President's Tri-Hi-Y; Homeroom Representative; Junior Class Marshal; Pep Club; Jr.-Sr. Prom Committee.
AMBITION: To be an individual along with everybody else.
BILLY C. CRAFFORD "Hillbillie"
Varsity Wrestling; J.V. Baseball; J.V. Basketball; Varsity Club.
AMBITION: To go to college and be successful in whatever I do.
SHARON STUART CRAIG "Boom-Boom"
S.C.A.—Vice-President; Dramatics Club—Scribe, Treasurer; Thespian Troupe 1238; French Club; Ecology Club; Student Advisory Committee; Girl's Original Oratory; Girl's Prose Reader; Jr.-Sr. Prom Committee—Food Chairman; Publicity Director—Pep Club; Forum; Reading Group.
AMBITION: To go to Paris with K.A.T. and establish the found generation.
ERNEST OTTO CRAWFORD "Joe"
AMBITION: To drink the best wine in the world.
PAULA ELIZABETH CRAWFORD "Paula"
Freshman Class President; Junior Class Vice-President; Co-Chairman—Jr.-Sr. Prom Committee; Senior Class Secretary; J.V. Cheerleader; Girls' Ensemble; Mixed Chorus; Modern Dance Club; Gymnastics Team; Willet Tri-Hi-Y; Senior Homeroom Representative.
AMBITION: To find the exact station in life to which I am most suited so that I can benefit and bring happiness to myself and others.
MARSHA DIANE CRITCHER "Marsha"
Forum; F.B.L.A.; Woodrow Wilson Tri-Hi-Y—Chaplain; C.O.E.
AMBITION: To be with R.W. always.
CASSANDRA MAE CROMWELL "Sandy"
Yearbook Staff.
AMBITION: To major in Business Administration.
DURVIN PHILLIP CROMWELL "June Bug"
Wrestling.
AMBITION: To be an electrician.
DEBRA SUE CROSS "Debbie"
AMBITION: To always be happy.
SANDRA ELIZABETH CURNUTTE "Sandy"
National Honor Society; Mixed Chorus—Student Director and Accompanist; Presidents and First Ladies; Regional Chorus; All-City Chorus; Thespian Troupe 1238; Dramatics Club; Wilson's Representative to Sears Teen Board; Prexie Tri-Hi-Y—Treasurer; French Club; Co-Capt. on Girls' Drill Team.
AMBITION: To find M.D., to keep smiling, and to sing the impossible song.
SHONA GEAN DANIELS "Shona"
Blanford Tri-Hi-Y—Reporter; F.B.L.A.; Girls' Ensemble—Secretary;Girls' Glee Club;C.O.E.
AMBITION: To see J.C. do it again, to always have such great friends, and to someday make someone very happy.

Ernest O. Crawford
Paula E. Crawford

Marsha D. Critcher
Cassandra M. Cromwell

Durvin P. Cromwell
Debra S. Cross

Sandra E. Curnutte
Shona G. Daniels

Seniors Provide Leadership in Class

Art L. Davies, Jr.
Aubrey G. Davis, III

Cynthia E. Davis
Denise M. Davis

Joseph L. Davis, III
Karen F. Davis

Ronald D. Davis
Linda M. Deans

ART LEE DAVIES, JR. "Artie Gillmore"
Bryant Hi-Y; Pep Club; Sophomore Class Treasurer; Jr.-Sr. Prom Committee; Boys' Glee Club; French Club—Vice-President.
AMBITION: To become President and legalize everything.

AUBREY GILBERT DAVIS, III "A.G."
J.V. Football; Varsity Football; Indoor Track; Outdoor Track; Varsity Club.
AMBITION: To go to college at O.D.U.

CYNTHIA ELAINE DAVIS "Cindy"
F.B.L.A.; Dramatics Club; Jr.-Sr. Prom Committee; C.O.E.
AMBITION: To be an authority in the tackle's technique.

DENISE MARIE DAVIS "Dee-Dee"
Math Club; F.B.L.A.; C.O.E.
AMBITION: To be a computer programmer and obtain a master's degree.

JOSEPH LATHAM DAVIS, III "Joe"
V.I.C.A. member
AMBITION: Undecided.

KAREN FRANCES DAVIS "Karen"
Girls' Glee Club; Mixed Chorus; J.V. Cheerleader; Foreign Language Club; Pep Club; President's Tri-Hi-Y; Va. Girls' State; Jr.-Sr. Prom Committee; Varsity Cheerleader—Co-Captain.
AMBITION: To change for the worse because the better hasn't been too good.

RONALD D. DAVIS "Smokie"
A.C.T.
AMBITION: To tour the country.

LINDA MAXINE DEANS "Linda Bird"
Jr.-Sr. Prom Committee; Dramatics Club; Girls' Glee Club; Forum.
AMBITION: To do my best in nursing and homemaking.

KATHLEEN HAYES DELCAMBRE "Kathy"
French Club; Concert Orchestra; Jr.-Sr. Prom Committee; Forum; Latin Club; National Honor Society.
AMBITION: To be able to give someone the love, warmth and happiness he deserves in a happy home.

BARBARA LEIGH DICKERSON "Barbette"
Wilsonite Tri-Hi-Y Chaplain; D.E. II; D.E. III; D.E. President.
AMBITION: To marry a dentist named Leo.

DOUGLAS EDWARD DICKERSON "Sam"
AMBITION: To let the world know of the peace that only Christ gives.

THOMAS MARK DOVE "Tommy"
J.V. Basketball.
AMBITION: To find the pot of gold at the end of the rainbow.

DENNIS LYNN DRAKE "Dennis"
D.E. Club; Jr.-Sr. Prom Committee.
AMBITION: To marry S.D.M. and live a long; prosperous life.

JOYCE ANN DRIGGS "Joyce"
C.O.E.; Homeroom President.
AMBITION: To go to O.D.U. and to be with my PAL.

JAN LOUISE DURHAM "Jan"
National Honor Society; Willett Tri-Hi-Y-historian, sgt.-at-arms; Junior Class Marshal; Jr.-Sr. Prom Committee; J.V. Cheerleader; gymnastics team; Girls' Glee Club.
AMBITION: To always keep C.S.C. happy and be successful in all that I strive for.

LARRY EDWARD EAKIN "Foot"
Pit, Pep, Dance, Concert, and Marching Band; Band Merit Officer; Wind Ensemble; Orchestra; Student Rep. to Band Parents Assoc.; Forum; Pep Club; Debate Team—Captain; STUDENT Staff; Science Club; Chess Club.
AMBITION: To become the President's analyst and take over.

Mrs. E. Ward—Homeroom 129

Puredi acts out Hamlet in his English class.

Kathleen H. Delcambre
Barbara L. Dickerson
Douglas E. Dickerson
Thomas M. Dove

Dennis L. Drake
Joyce A. Driggs
Jan L. Durham
Larry E. Eakin

Bonnie L. Early
Louise A. Early
Erick B. Edwards
Melvin R. Edwards

Rebecca A. Edwards
Virginia P. Edwards
Jacqueline M. Ekelof
Elvin L. Ellis, Jr.

Miss Adams—Homeroom 133.

Players have roll call at pep rally.

Seniors Take Part in Football and Wrestling

BONNIE LEE EARLY "Bonnie"
Girls' Glee Club; Girls' Ensemble; Mixed Chorus; All City Chorus; Dramatics Club; Double W Tri-Hi-Y.
AMBITION: To take an aptitude test in something other than a number 2 lead pencil and to be happy forever.

LOUISE ALLEN EARLY "Lu"
Freshman class treasurer; French Club; Allen Tri-Hi-Y; Homeroom Representative; Girls' Ensemble; Mixed Chorus; Presidents and First Ladies; Jr.-Sr. Prom Committee; Senior Class Treasurer; All City Chorus; Annual Staff.
AMBITION: To go to college and see M.G. again and to be one of Jacques Cousteau's assistants.

ERICK BAILEY EDWARDS "Smiley"
A.C.T.; Amateur Radio Club; Pep Club; Homeroom Representative.
AMBITION: To someday be as good looking; intelligent, and great as Eddie Spence.

MELVIN RAY EDWARDS "Melvin"
AMBITION: To live and help.

REBECCA ANN EDWARDS "Becky"
Girls' Glee Club; Girls' Chorus; Mixed Chorus; The musicals—"South Pacific;" "Annie Get Your Gun" and "My Fair Lady"; D.E. Club.
AMBITION: To become an accountant.

VIRGINIA PAULA EDWARDS "Paula"
Presnoir Tri-Hi-Y; C.O.E.
AMBITION: To graduate and to travel.

JACQUELINE MARIE EKELOF "Jacci"
V.I.C.A. Club.
AMBITION: To become a beautician.

ELVIN LELAND ELLIS, JR. "Lee"
I.C.T Mechanic Apprentice.
AMBITION: To graduate from Wilson and have a long and healthy life with R.L.R.

DAVID PHILLIP ENNIS "Beek"
AMBITION: To make this year my last year of school and make O.A.C. very happy.

TERESA LYNN ENNIS "Little Beek"
AMBITION: To graduate and be happy.

WILLIAM ROGER ETHIER

SUSAN LYNN FENDER "Sue"
Jr.-Sr. Prom Committee; J.V. Cheerleader; Varsity Cheerleader Co-Captain; Forum; President's Tri-Hi-Y Sergeant At Arms; Pep Club; Gamma Zeta Pi Sorority.
AMBITION: To sew my neck to my collar so I won't forget my head.

ALICE EULALIA FERGUSON "Redneck"
Future Nurses of America; Latin Club; Pep Club; Chairman—Decoration Committee of Jr.-Sr. Prom; Homeroom President and Representative.
AMBITION: To become a nurse and remember all the fun with J.M.G., A.G., and P.M.

REBECCA MARIA FERNANDEZ "Becky"
Spanish Club—President; Student cosmetologist; I.C.T. Club.
AMBITION: To marry Buddy, be a good cosmetologist, and know real love and happiness.

CALVIN BERLIN FIELDS "Tip"
Boys' Glee Club.
AMBITION: To lead American people.

PAMELA CAROL FOILES "Sam"
French Club; Archimedes Math Fellowship—President and Secretary; Dramatics Club; Thespian Troupe 1238; Art Club; Blanford Tri-Hi-Y; Foreign Language Club; STUDENT Staff.
AMBITION: To succeed and find a world of peace and happiness.

Phillip D. Ennis
Teresa L. Ennis

William R. Ethier
Susan L. Fender

Alice E. Ferguson
Rebecca M. Fernandez

Calvin B. Fields
Pamela C. Foiles

Seniors Face Future With Definite Goals.

Cyril A. Folz
Bonnie L. Forehand

Clayton L. Foreman
Sarah L. Foreman

Sheila D. Gaines
Sandra A. Gallop

Sandra J. Garner
Linda J. Garrett

CYRIL ANTHONY FOLZ "Tony"
Wrestling; Latin Club; Chorus; V.I.C.A.
AMBITION: To be a specialist in the field of medicine.

BONNIE LYNN FOREHAND "Bonnie"
Wilsonite Tri-Hi-Y.
AMBITION: To go to T.C.C. and maybe someday find someone who is right for me.

CLAYTON LEE FOREMAN "Red"
AMBITION: To be a social worker.

SARAH LEE FOREMAN "Sarah"
AMBITION: To leave Portsmouth; go to college, and maybe travel a bit.

SHEILA DIANN GAINES "Shelia"
Blanford Tri-Hi-Y; Homeroom Secretary; C.O.E.
AMBITION: To be able to stand up and say I'm somebody.

SANDRA ANNETTE GALLOP "Smiley"
Spanish Club; Pep Club; Forum; STUDENT Staff, Homeroom Representative; F.T.A.; Concert, Marching, Pit Bands.
AMBITION: To make those I love proud of me.

SANDRA JEAN GARNER "Sandi"
Glee Club; Latin Club; F.T.A.; Dramatics Club; Jr.-Sr. Prom Committee; Homeroom Representative; Girls' Ensemble; Mixed Chorus.
AMBITION: To marry that certain guy and raise two wonderful children.

LINDA JEAN GARRETT "Jean"
Science Club; Math Club; Forum; Band; Orchestra.
AMBITION: To achieve a completely independent status in life.

VICKIE CHERE GARRISON "Red"
Band; Math Club; Science Club; Library Assistant.
AMBITION: To attend Virginia State and to find that special one.

RICHARD BONNEY GATLING "Richard"
Wrestling; Varsity Club.
AMBITION: To be successful.

DAVID JAMES GERALD "David"
I.C.T.; Homeroom Vice President.
AMBITION: To succeed in everything.

JOHN MICHAEL GERALD "Mike"
Science Club; National Honor Society; Forum; Latin Club; Homeroom Representative.
AMBITION: To graduate from college.

CAROL ANN GIBBS "Carol"

RICHARD LEE GILLERLAIN "Rick"
Indoor track; French Club; Science Club; Dramatics Club.
AMBITION: To reach my goal in life.

SHERYL RUTH GILLIAM "Sheryl"
C.O.E.
AMBITION: To be happy.

ANNETTE GIZARA "Annette"
D.E. Club; Homeroom Treasurer; C.O.E.
AMBITION: To marry Bobby.

Miss Stallard—Homeroom 136.

Seniors have to have water, too.

Seniors take time out for a little relaxation.

Vickie C. Garrison
Richard B. Gatling
David J. Gerald
John M. Gerald

Carol A. Gibbs
Richard L. Gillerlain
Sheryl R. Gilliam
Annette Gizara

Robert M. Goff
Carlene B. Goode
Elinor L. Goodwin
Eva M. Grace

Lillie L. Graham
Rowevina A. Graham
Richard W. Granger
Ellen T. Greco

David Canon "slides" through Physics class.

Bonnie leads Pep Club.

Mrs. Anderson—Homeroom 137.

Seniors Show "Know How"

ROBERT MICHAEL GOFF "Fats"
Homeroom Representative.
AMBITION: To keep playing that good ole rock music.

CARLENE BARBARA GOODE "Dimples"
Math Club.
AMBITION: To become an airline stewardess.

ELINOR LUCILLE GOODWIN "Zip"
Library assistant.
AMBITION: To be a private secretary.

EVA MARIE GRACE "Eva May Gross"
Homeroom officer; Forum; S.C.A. Representative; President's Tri-Hi-Y-Treasurer.
AMBITION: To gain weight.

LILLIE LORETTA GRAHAM "Snooky"
AMBITION: To be a typist and to marry.

ROWEVINA ANNET GRAHAM "Rover"
Homeroom Treasurer; Modern Dance Club.
AMBITION: To be a secretary.

RICHARD WAYNE GRANGER "Bird"
Presidents Hi-Y; Homeroom Representative; Turkey basket carrier.
AMBITION: To graduate from Wilson and go to a nice college.

ELLEN TERESA GRECO "Ellen"
DECCA Club—Secretary.
AMBITION: To enter the Manager Trainee Program at Roses Stores or some other field in retailing.

CHERYL ANNE GREEN "Cheryl"
Homeroom President.
AMBITION: To become a Naval Officer.

DAVID WAYNE GRIFFIN "David"
Sweeny Co-Ed Hi-Y.
AMBITION: To become a supreme power of the Mafia.

ROGER CLARENCE GROTH

VIRGEL WAYNE GUNTER "Wayne"
J.V. Football; Varsity Club;Jerry Bryant Hi-Y.
AMBITION: To make it on time.

FREEMAN LEROY HAIRE "Free"
AMBITION: To go to work and some day make a girl a good husband.

GARNET LYNN HAISLIP "Garnet"
Art Club.
AMBITION: To go to college to become an Art teacher.

JUDITH LYNN HALES "Jude"
P.T.S.A. Representative; Jr.-Sr. Prom Committee; PRESIDENT Staff; C.O.E. Program.
AMBITION: To see C.G. happy, find a mister for J.C., and to be the only girl in the world married to a W.A.F.!

BROOKS WATSON HALL "Sugarbear"
Band; Bryant Hi-Y.
AMBITION: "Live hard—die in glory."

Cheryl A. Green
David W. Griffin

Roger C. Groth
Virgel W. Gunter

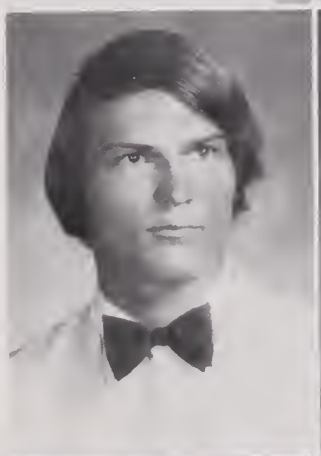

Freeman L. Haire
Garnet L. Haislip

Judith L. Hales
Brooks W. Hall

Senior Power

Christopher D. Hall
Lorenzo M. Hainsworth

Howard W. Halstead
John W. Hamlet

Valerie S. Hamlet
Judy A. Hanenkrat

Donna M. Hardy
Donna R. Hardy

CHRISTOPHER DARNELL HALL "Bad Money"
Track Team; Spanish Club.
AMBITION: To succeed in life.

LORENZO MICHAEL HAINSWORTH "Mike"
Band; Orchestra; Drum Major; Spanish Club; Chess Club; F.T.A.; Homeroom Representative.
AMBITION: To make a great contribution to the development of the Black race.

HOWARD WAVERLY HALSTEAD "Howdy"
Baseball Team; D.E. Club.
AMBITION: To go to apprentice school.

JOHN WESLEY HAMLET "Rabbit"
Homeroom Representative.
AMBITION: To become a good gigolo.

VALERIE SUSAN HAMLET "Woodstock"
Wilsonite Tri-Hi-Y; VICA Club; Spanish Club.
AMBITION: To prove to everyone I can be serious.

JUDY ANNE HANENKRAT "Judy"
Homeroom Treasurer; S.C.A. Representative; C.O.E. Club.
AMBITION: To finish school.

DONNA MARIE HARDY
AMBITION: To pass Government.

DONNA RHEA HARDY
Presnoir Tri-Hi-Y; DECA; Sweeney Co-Ed Hi-Y—Treasurer and President; C.O.E.
AMBITION: To graduate from Wilson and make R.D. happy.

LINDA ANN HARLEY "Cinnamon"
AMBITION: To be able to do all to the glory.

CHARLENE VENICE HARRELL "Charlie"
AMBITION: To get married.

HOWARD J. HARRELL "Howie"
AMBITION: To see the whole world smile at my worst jokes.

MARY JO HARRELL "Mary"
J.V. Cheerleader; Pep Club; Chorus; President's Tri-Hi-Y; Homeroom President and Representative; French Club; National Honor Society; Varsity Cheerleader—Secretary; Jr.-Sr. Prom Committee.
AMBITION: To be successful in life and to still remember that my happiness lies in white houses, piers, drain pipes, side porches, ducks, dogs and a "friend".

STEVEN KENNETH HARRELL "Weird Harrell"
Orchestra; D.E. Club.
AMBITION: To finish school.

KATHLEEN ADELE HARRISON "Kat"
Gymnastics; Modern Dance; Glee Club; Girls' Chorus; Mixed Chorus; Homeroom President; Dramatics Club; Presidents and First Ladies; F.T.A.—Vice-President; Jr.-Sr. Prom Committee.
AMBITION: To live the way that suits me best.

HELEN PENNY HATCHE "Penny"
Glee Club; Spanish Club.
AMBITION: To be a typist.

AUDREY MARIE HEATH "Aud"
Math Club; Dramatics Club; Orchestra; Pep Club; Homeroom Representative; Jr.-Sr. Prom Committee.
AMBITION: To live good.

Mrs. Brady—Homeroom 201.

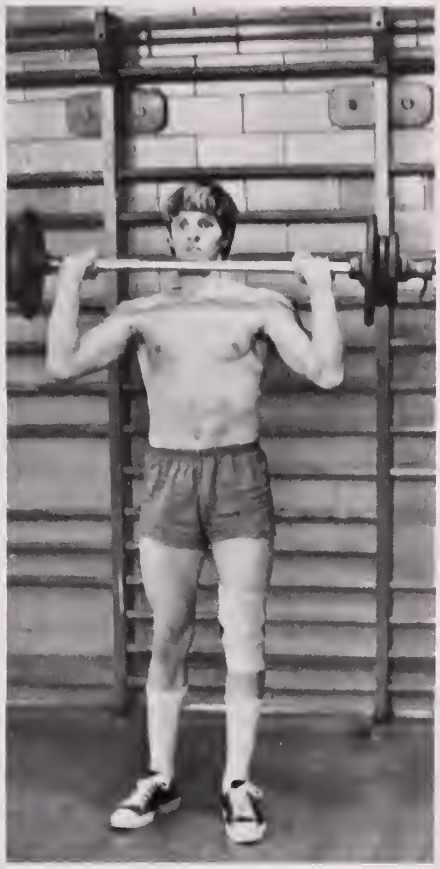

Eddie keeps in shape.

Linda A. Harley
Charlene V. Harrell
Howard J. Harrell
Mary J. Harrell

Steven K. Harrell
Kathleen A. Harrison
Helen P. Hatche
Audrey M. Heath

Karen A. Heba
Donna C. Herring
Randall Hester
Deborah Hewitt

Joanne G. Hill
Bonita A. Hines
Freddie L. Hines
Mary E. Hocutt

Mrs. H. Cooper—Homeroom 202.

KAREN ELLEN HEBA "Hobo"
Homeroom Representative.
AMBITION: To be a legal secretary or a teacher.

DONNA CAROL HERRING "Donna"
Modern Dance Club; Pep Club; C.O.E. Club.
AMBITION: To find out what will make me happy.

RANDALL LAWRENCE HESTER

DEBORAH LOUISE HEWITT

JOANNE GAYLE HILL "Jo"
Willett Tri-Hi-Y—President; Girls' Glee Club; J.V. Cheerleader; Junior Class Marshal; Pep Club—Secretary-treasurer; Jr.-Sr. Prom Committee; Senior Class—Vice-President.
AMBITION: To reach the goals that I set for myself.

BONITA ELLEN HINES "Mushmouse"
Girls' Glee Club—Treasurer.
AMBITION: To become a high school teacher.

FREDDIE LEE HINES "Joe Baby"
Outdoor and Indoor Track.
AMBITION: To be a history teacher.

MARY ELLEN HOCUTT "Mary"
AMBITION: To make the most out of life.

WILLIAM HOWARD HODGES "Howie"
A.C.T.
AMBITION: To succeed while doing as little work as I have to.

CYNTHIA DEVAUGHN HOLT "Cynthia"
AMBITION: To be a Practical Nurse.

CHARLES BRANTLEY HONEYCUTT "Honey"
Pep Club; Jr.-Sr. Prom Committee; D.E. Club; Presidents Hi-Y.
AMBITION: To be "King of the Park."

DONALD NATHAN HORNSTEIN "Don"
Debate Team—Captain; STUDENT Staff; Forum; Political Science Club; Dramatics Club.
AMBITION: To be a success and to be happy.

DEBORAH GAYLE HOUSE "Deb"
Allen Tri-Hi-Y—Chaplain and Secretary; Library Assistant.
AMBITION: To be a success in life and always make Gary happy.

BRENDA KAYE HOWARD "Rhoda"
F.B.L.A.
AMBITION: To find out why "Last Summer" ended the way it did.

JOYCE KAYE HOWELL "Dufus"
Triangle Tri-Hi-Y—Historian; Allen Tri-Hi-Y; F.B.L.A.
AMBITION: To be happy with J.A. and stay happy the rest of my life.

CYNTHIA EILEEN HUDGINS "Cindy"
Girls' Ensemble; Dramatics Club; Thespian Troupe 1238; Junior Class Representative—Honor Court; Jr.-Sr. Prom Committee; Mixed Chorus—Vice-President; Presidents and First Ladies; S.C.A. Representative.
AMBITION: To become a music teacher, marry the man of my dreams, and sing forever.

"Senior Togetherness"

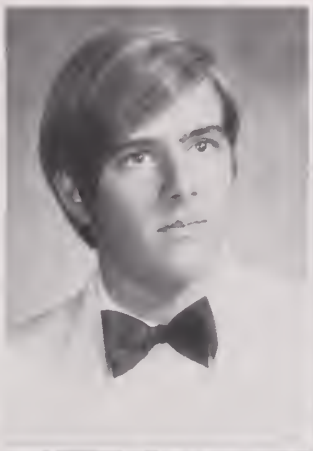

William H. Hodges
Cynthia D. Holt

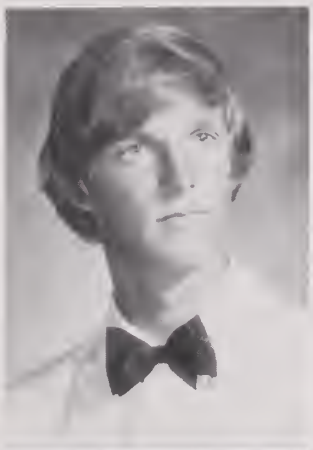

Charles B. Honeycutt
Donald N. Hornstein

Deborah G. House
Brenda K. Howard

Joyce K. Howell
Cynthia E. Hudgins

Seniors Show Ability

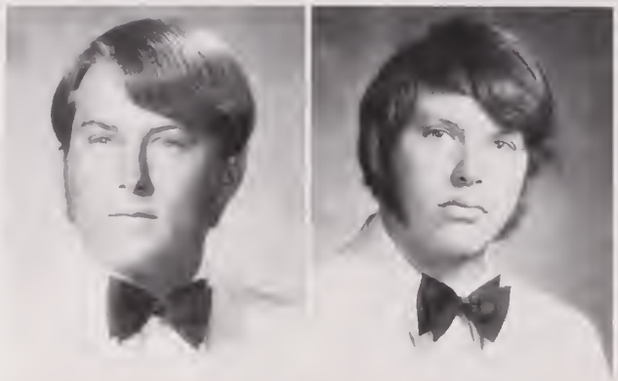

Daniel W. Hughes
Ronald D. Hughes

Deborah L. Hughson
Deborah L. Hunnicutt

Charles H. Hunter
James M. Hutchins

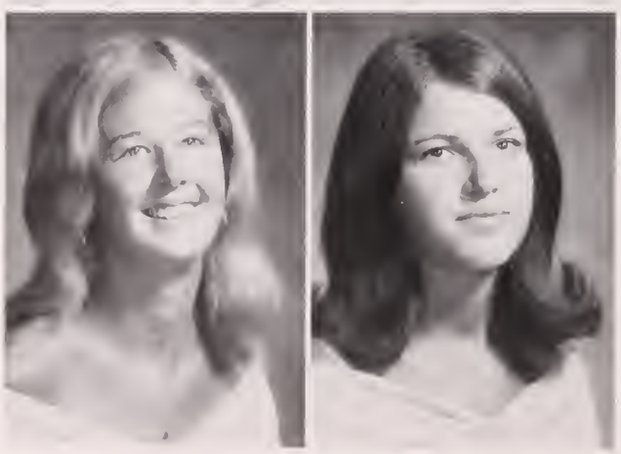

Judith K. Hux
Annette Jackson

DANIEL WAYNE HUGHES "Dan"
V.I.C.A.
AMBITION: To go in the service.

RONALD DENNIS HUGHES "Speedy Fingers"
AMBITION: To grow two more fingers on my left hand.

DEBORAH LYNN HUGHSON "Debbie"
J.V. Cheerleader—Co-Captain; Varsity Cheerleader; Homeroom Representative; Pep Club; Allen Tri-Hi-Y; Willett Tri-Hi-Y; Gamma Zeta Pi Sorority; Foreign Language Club; Jr.-Sr. Prom Committee.
AMBITION: To put my best foot forward and keep it out of my mouth.

DEBORAH LEE HUNNICUTT "Debbie"
AMBITION: To be an X-Ray Technician.

CHARLES HARRISON HUNTER "Chuck"
Forum; American Legion Boys' State; Homeroom Representative; Jr.-Sr. Prom Committee; Presidents Hi-Y—Vice-President.
AMBITION: To become an honorary guest of all Christmas assemblies.

JAMES MARTIN HUTCHINS "Jimmy"
AMBITION: To survive.

JUDITH KAY HUX "Judy"
AMBITION: To get a good job and make lots of money.

ANNETTE JACKSON "Annette"
Blanford Tri-Hi-Y; I.C.T.
AMBITION: To make R.R.G. happy and to live happily ever after.

WILLIAM TAYLOR JACKSON "Bill"
AMBITION: To be the best in whatever I do in life.

DAVID LEE JAMES "Teddy"
Presidents Hi-Y.
AMBITION: To let my hair grow long, for Lynn.

YVONNE LANETTE JAMES "Slim"
AMBITION: To major in Clinical Psychology.

CHARLES ALBERT JEFFERS "Oscar"
Presidents Hi-Y; STUDENT Staff; Jr.-Sr. Decoration Committee; Homeroom President and Vice-President.
AMBITION: To surf until I am 99.

KATHY ELAINE JERNIGAN "Flea"
Jr.-Sr. Prom Committee; D.E. Club.
AMBITION: To be able to smile at anything.

DENISE ELAENE JESSUP "Dee-Dee"
C.O.E.
AMBITION: To graduate and see J.A.V. happy.

EDNA CAROL JOHNSON "Edna"
Presidents and First Ladies; Mixed Chorus—Robe Librarian; Girls' Ensemble; Girls' Glee Club; All-Regional Chorus; President's Tri-Hi-Y; Pep Club; Junior Class Marshal; Homeroom Representative.
AMBITION: To always remain close to those special people and show A.J. that I can be early.

LINDA FAYE JOHNSON "Lin"
Forum; F.T.A.; Drill Team; Jr.-Sr. Prom Committee; Pep Club.
AMBITION: To major in Music.

Mr. French—Homeroom 205.

Fagan gets ready.

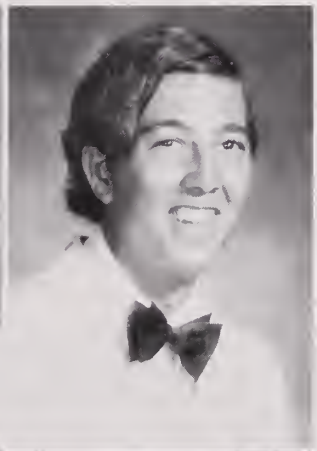

William T. Jackson
David L. James
Yvonne L. James
Charles A. Jeffers

Kathy E. Jernigan
Denise E. Jessup
Edna C. Johnson
Linda F. Johnson

Mark S. Johnson
William F. Johnson
Jamie L. Jollif
Donna G. Jones

Frederick O. Jones
Sheila D. Jones
Stanley T. Jones
Evangeline Y. Jordan

Tona and Mrs. Blanford glance through college reference books.

Grazing in the grass passes the time.

Mrs. McGinnis—Homeroom 206.

Seniors at Work and Play

MARK STEVEN JOHNSON "Mark"
AMBITION: To become an oceanographer.

WILLIAM FLOYD JOHNSON "Bubba"
Tennis team.
AMBITION: To enter into college and major in nuclear physics.

JAMIE LYNN JOLLIF "Jamie"
Tri-Hi-Y; Homeroom President and Representative; V.I.C.A. President—Vice-President, V.I.C.A. State Secretary; Girls' Glee Club.
AMBITION: To finally marry J.G.U. and have ten little Jims.

DONNA GAYLE JONES "Gayle"
Varsity and J.V. Cheerleader; STUDENT staff; Homeroom President and Representative; Student Actions Committee; Jr.-Sr. Prom Committee; Vice-President—Willet Tri-Hi-Y.
AMBITION: To reach beyond life.

FREDERICK O'NEAL JONES "Jazzy Fred"
J.V. Basketball and Football at Cradock.
AMBITION: To join the United States Air Force Academy.

SHEILA DIANE JONES "Puff"
D.E. Club; Spanish Club; Class Representative; Chorus.
AMBITION: To have a successful future ahead of me.

STANLEY TARKENTON JONES "Duke"
DECA; Junior Homeroom Representative.
AMBITION: To retire by the age of 30.

EVANGELINE YVETTE JORDAN "Van"
Gymnastics.
AMBITION: To become a physical therapist.

JERRY CECIL JORDAN "Jerry"
AMBITION: To become a machinist and to make the one person in my life happy.

MARY ANNE KAMPMAN "Mary"
Forum; Art Club; Willet Tri-Hi-Y; French Club—Treasurer; Annual Staff; VICA; Homeroom Representative.
AMBITION: To achieve my secret ambition and to always see the sun shine.

JOHN HENRY KAUFFMAN, III "John"
Marching, Concert, Pit and Dance Bands; All-Regional Concert Band; Trumpet Color Guard; Drum Lieutenant; Jr. Homeroom Representative; Bryant Hi-Y.
AMBITION: To be the best trumpet playing pharmacist in the world.

ANNE ELIZABETH KEETER "Beth"
Wilson Tri-Hi-Y; DECA—Parliamentarian; PRESIDENT Staff; French Club.
AMBITION: To succeed in college, to live a beautiful life, and to be happy.

JEANNE TERRY KENT "Jeanne"
French Club; German Club; Gymnastics Team; Modern Dance Club; Dramatics Club; Annual Staff.
AMBITION: To spoil and be spoiled.

JON STEVEN KIRALY "Jon"
AMBITION: To be successful and marry Kay.

GEOFFREY LYNN KLYVER "Jeff"
Golf Team; Bryant Hi-Y; Presidents Hi-Y.
AMBITION: To do something that hasn't been done before.

CHARLES THOMAS KNIGHT "Chuck"
AMBITION: To go into architecture.

Jerry C. Jordan
Mary A. Kampman

John H. Kaufman, III
Elizabeth A. Keeter

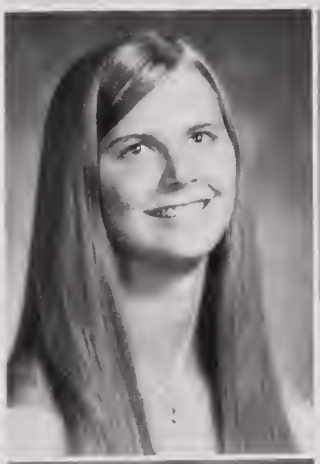
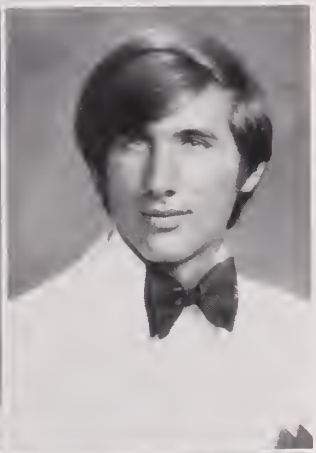

Jeanne T. Kent
Jon S. Kiraly

Geoffrey L. Klyver
Charles T. Knight

Seniors Cooperate

Sherree L. Knox
Sherry S. LaLonde

Vicky J. Lambert
Brenda K. Lauterbach

Michael B. Lawson
Cynthia A. Lee

Frances C. Lester
Marcia A. Lewis

SHERREE LEE KNOX "Sherree"
Triangle Tri-Hi-Y—Secretary.
AMBITION: To get married, have two kids, and live happily ever after.

SHERRY SUE LA LONDE
Homeroom President and Secretary; Double W Tri-Hi-Y—Historian; Blanford Tri-Hi-Y; C.O.E.
AMBITION: To find complete happiness and have R.L.O. with me.

VICKY JO LAMBERT "Vicky"
Blanford Tri-Hi-Y—Secretary; C.O.E.
AMBITION: To always stay close to "Besso" and preserve the memories of my special friends.

BRENDA KAYE LAUTERBACH "Lauter"
Majorette; Latin Club; Foreign Language Club; Pep Club; Gymnastics Club; Willett Tri-Hi-Y—Historian and Vice President.
AMBITION: To go broke by feeling sorry for poor and old people.

MICHAEL BARRY LAWSON "Bloss"
J.V., Varsity Football; J.V., Varsity Wrestling; Varsity Club.
AMBITION: To go to college and get all I can out of life.

CYNTHIA ANN LEE "Cindi"
Wilsonite Tri-Hi-Y; Pep Club; Spanish Club; Double "W" Tri-Hi-Y.
AMBITION: To some day be able to get along with Frank, remember all the wild times with V.H., and to some how make my father proud of me.

FRANCES CHARLENE LESTER "Francie"
Vice-President of Freshman Class; Homeroom President—2 years and Representative 1 year; Allen Tri-Hi-Y; Jr.-Sr. Prom Committee.
AMBITION: To be eternally red with M.M. and C.B.

MARCIA ANNE LEWIS "Marcia"
J.V. Varsity cheerleader; Secretary of Freshman Class; Girls' Glee Club; Mixed Chorus; Willett Tri-Hi-Y—Secretary; Jr.-Sr. Prom Committee; Pep Club.
AMBITION: To understand more about life and people, be happy and make others happy.

VINCENT BERNARD LEWIS "Vince"
AMBITION: To attend college.

CHARLES EDWARD LIENEMANN "Eddie"
Track team.
AMBITION: To get a good paying job and be with Kathy.

MILINDA LOFTON "Linda"

MARTHA CHRIS LOIZOU "Martha"
Girls' Glee Club; French Club; Latin Club; Forum; National Honor Society; Homeroom President; Homeroom Representative; Reading Group.
AMBITION: To make my mark along with Hippocrates.

DAVID ELWOOD LONG "David"
Bryant Hi-Y; VICA; Jr.-Sr. Decorating Committee; Dramatics Club.
AMBITION: To own a dry cleaner's store in a nudist colony; make lots of money, and make Pat happy.

RANDOLPH BRIAN LONG "Tommy Hawk"
German Club; Marching Band; Intramural and Varsity Basketball.
AMBITION: To be a rich businessman.

CINDI ANNE MARTIN "Cindi"
I.C.T.; VICA.
AMBITION: To always smile and be happy.

SANDRA ELIZABETH MARTIN "Sandy"
Wilsonite Tri-Hi-Y.
AMBITION: To succeed in everything that I do and to be happy.

Mrs. A. Hall—Homeroom 209.

Mrs. Darden assists Linda with math problem.

Vincent B. Lewis
Charles E. Lienemann
Melinda Lofton
Martha C. Loizou

David E. Long
Randolph B. Long
Cynthia A. Martin
Sandy E. Martin

Delores E. Mask
Cynthia D. Mason
John W. Matthews
Roderick M. Matthews

John C. Mayes
Michael W. Mayes
Richard L. Mayes
Dana L. McCormick

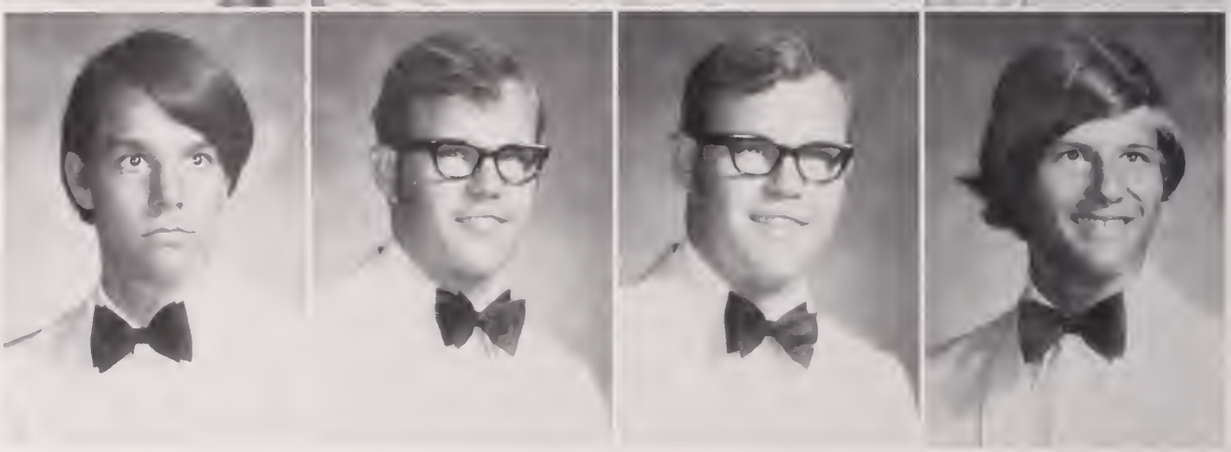

Mrs. Markus—Homeroom 214.

Enthusiasm "Senior Story"

DELORES ELAINE MASK "Delores"
F.B.L.A.; Blanford Tri-Hi-Y.
AMBITION: To make Raymond's life as happy in the future as he has already made mine.

CYNTHIA DIANE MASON "Diane"
Library Assistant.
AMBITION: To major in Special Ed.

JOHN WILLARD MATTHEWS "Willard"
J.V. Football; Varsity Football; Bryant Hi-Y.
AMBITION: To have a decent job.

RODERICK MOORE MATTHEWS "Roddy"
Homeroom Representative; Homeroom President; Forum; Foreign Language Club; P.T.S.A.; Jr.-Sr. Prom Chairman; Jr. Class President; Pep Club; S.C.A. President.
AMBITION: To someday see Chard turn soft, Wolfie go bald, Clodius denounce trowe, Albo hit poles, and to always have "a friend".

JOHN CRUMP MAYES "de Horny John"
Dramatics Club; Thespian Troupe 1238.
AMBITION: To get my horns clipped.

MICHAEL WAYNE MAYES "Mickey"
Band; Track; Mixed Chorus; German Club; Amateur Radio Club.
AMBITION: To graduate from college; marry Robin; buy my own ambulance, and live happily ever after.

RICHARD LAYNE MAYES "Ricky"
Band; Mixed Chorus; Track; Science Club; Annual Staff.
AMBITION: To graduate from medical school and marry D.L.H.

DANA LEE MC CORMICK "Mac"
J.V. and Varsity Baseball; Varsity Club; Homeroom Representative.
AMBITION: To make it through college and always be with Sherry.

SHEILA DEAN MC COY "Shela"
Homeroom President; D.E. Club.
AMBITION: To marry Dennis and live happily ever after!

DIANE DANIELLE MC CRICKARD "Cricket"
F.T.A.; Chess Club.
AMBITION: To breed and race thoroughbreds and Appaloosas.

CYNTHIA LEIGH MC GEHEE "Cindy"
Allen Tri-Hi-Y; Presnoir Tri-Hi-Y—Treasurer.
AMBITION: To become a good secretary, and to see C.S. and G.B. happy, to see J.H. be the first WAF and make Kel happy.

WILLIAM JOSEPH MC GLOTHLIN "Billy Jo"
D.E. Club.
AMBITION: To go to college, keep working at W.T., and make lots of money.

EDWARD PARIS MC SWEENEY, JR,. "Mac"
J.V. and Varsity Football, Basketball, and Baseball.
AMBITION: To go to college, play some sports, then get a good job.

RENEE MALUISE MELCHOR "Nee-Nee"
AMBITION: To go to business college.

SHERRILL ELIZABETH MELVIN "Twiggy"
F.H.A.; Girls' Intramural Basketball; Spanish Club; Freshman Class—Treasurer.

ROBERT HERMAN MEREDITH "Mirt Dink"
Dramatics Club.
AMBITION: To be an actor and writer.

Shella D. McCoy
Diane D. McCrickard

Cynthia L. McGehee
Billy J. McGlothlin

Edward P. McSweeney
Renee M. Melchor

Sherrill E. Melvin
Robert H. Meredith

Senior Class Marches On

Johnny R. Merritt
Joyce K. Merritt

Maureen S. Mihilasky
Chester L. Miles

Herbert R. Miller
Sharon D. Miller

Jane E. Mines
Thomas W. Mines

JOHNNY RAY MERRITT "Johnny"
Wrestling Team.
AMBITION: To be reincarnated as a mirror in the girls' Restroom.

JOYCE KAY MERRITT "Joy"
Freshman Homeroom Representative.
AMBITION: To go to Business College and marry Roddy.

MAUREEN MIHILASKY "Maureen"
Homeroom Pres. 4 yrs.; Allen Tri-Hi-Y—Vice-Pres.; Pep Club; Jr.-Sr. Prom Committee; Jr. Float Committee; Senior Attendant—Homecoming Court; GZP sorority.
AMBITION: To marry D.S. and live with C.B., M.H., F.L. and J.L.

CHESTER LEE MILES "Freak"
D.E. Club—I and II; D.E. Club Reporter; Senior Homeroom Representative.
AMBITION: To be reincarnated as a Lid.

HERBERT RAYMOND MILLER "Sleepy"
DECA; Cross Country; Indoor and Outdoor Track.
AMBITION: To go to college.

SHARON DENISE MILLER "Sharon"
Sophomore Homeroom Representative; Girls' Glee Club; Girls' Ensemble; Mixed Chorus; C.O.E. Club.
AMBITION: To always love and be loved by Ray and to keep having dreams come true.

JANE ELLEN MINES "Janie"
Latin Club; Spanish Club; Office Worker; Hockey Team; Gymnastics Team; Presnoir Tri-Hi-Y.

THOMAS WAYNE MINES "Big Tom"
D.E. Club.
AMBITION: To succeed in all the goals of life.

VALERIA DIANNE MITCHELL "Cookie"
Band; Senior Class SCA Representative;Forum; F.T.A.; Spanish Club; Jr.-Sr. Prom bids committee; Homeroom Representive; Pep Club.
AMBITION: To make my parents proud of me by going to college.

JEFFERY LYNN MOBLEY "Wobley Mobley"
S.C.A. Publicity Director; Mixed Chorus; Presidents and First Ladies; Dramatics Club—Treasurer; Thespian Troupe 1238; Forum; Marching, Concert, and Pit Bands; Pep Club; PRESIDENT Staff; Homeroom Officer and Representative; Jr.-Sr. Prom Committee.
AMBITION: To graduate from college, become a millionaire, and to keep B.C. from griping.

NANCY DEAN MOLLENAUER "Pooh"
Marching Band; Concert Band; Pit Band; F.T.A.; Bible Club.
AMBITION: To find that special person to whom I can give all my love and my possessions.

LINDA LEIGH MOORE "Brown Eyes"
Pep Club; Girls' Hockey—3 yrs. Intramural Basketball; Homeroom Representative; Gymnastics team.

MARNISHIA JUANITA MOORE "Pinocchio"
Drill Team; Modern Dance; Gymnastics Team; Hockey Team; Pep Club.
AMBITION: To major in physical education.

VANESSA TERESA MOORE "Teresa"
AMBITION: To be a Social Worker, Model, or Seamstress.

CANDY SUE MORAN "Candle"
Allen Tri-Hi-Y—Vice-President; C.O.E.; Modern Dance Club; Double "W" Tri-Hi-Y.
AMBITION: To always keep L.P.C. happy and make him believe that I can be trusted.

DAWN ROBIN MORRISS "Frosty"
Willet Tri-Hi-Y; Dramatics Club; Forum; Jr.-Sr. Prom Committee—Hostess.

Mrs. Chiswell—Homeroom 220.

Valeria D. Mitchell
Jeffery L. Mobley
Nancy D. Mollenauer
Linda L. Moore

Marnishia J. Moore
Vanessa T. Moore
Candy S. Moran
Dawn R. Morriss

Louis G. Morris
Broderick M. Morse
Melissa A. Mort
Gail D. Mozelle

Donald W. Munday
Jean E. Murray
Claudia J. Myatt
Michele Myers

Seniors discuss their up coming graduation.

Eddie takes aim.

Mr. Glickman—Homeroom 221.

Seniors Show Interest

LOUIS GUY MORRIS "Lou"
Homeroom President; Tennis Team.
AMBITION: To go to O.D.U.

BRODERICK MAURICE MORSE "Brad"
Band; Tennis Team; Orchestra; German Club.
AMBITION: To succeed in whatever field of work I pursue.

MELISSA ANN MORT "Mort"
S.C.A. Homeroom Representative; C.O.E.; Wilsonite Tri-Hi-Y.
AMBITION: To go to California with R.M.T.

GAIL DOLORES MOZELLE "Blip"
Majorette; Homeroom Representative; Band; Intramural Basketball.
AMBITION: To major in Physical Education.

DONALD WAYNE MUNDAY "Don"
Homeroom Representative.
AMBITION: To go to college.

JEAN ELIZABETH MURRAY "Jean"
VICA Club.
AMBITION: To marry B.C.

CLAUDIA JEAN MYATT "Claud"
Homeroom President; D.E. Club; Pep Club.
AMBITION: To understand things.

MICHELE MYERS "Mike"
Homeroom President; Hockey Team; French Club; Pep Club; Jr.-Sr. Prom Committee; S.C.A.
AMBITION: To never do a job halfway.

GRETAL LORRAINE MYRICK "Poochie"
Spanish Club
AMBITION: To make a great contribution to mankind.

MELVIN CUTLER MYRICK "Melvin"
Track; Music Appreciation.
AMBITION: To work in the wonderful World of Computers.

MICHAEL FLOYD NEIL "Lefty"
AMBITION: To go in the Coast Guard.

PAMELA CARR NEWSOM "Pam"
F.T.A.; Math Club; Spanish Club; Dramatics.
AMBITION: To go to college.

KAREN VANESSA NIXON "Nick"
DECA.
AMBITION: To be an elementary education teacher.

ROBERT SHERWOOD NORDAN "Woody"
AMBITION: To be a professional guitarist.

LESLIE LOUISE NUGENT "Leslie"
Homeroom Representative; Chorus; Willet Tri-Hi-Y; Jr.-Sr. Prom Committee; Presidents and First Ladies; Mixed Chorus; Regional Chorus.
AMBITION: To live, love and be happy.

MARTHA DENISE O'BERRY "Martha"
Wilsonite Tri-Hi-Y—Treasurer; I.C.T.; Office Worker; Homeroom Representative; Latin Club; National Honor Society.
AMBITION: To be.

Gretal L. Myrick
Melvin C. Myrick

Michael F. Neil
Pamela C. Newsom

Karen V. Nixon
Robert S. Nordan

Leslie L. Nugent
Martha D. O'Berry

Seniors Show Ambition

Shelley D. Owens
Patricia E. Padgett

Quinton L. Parker
Kenneth R. Parsons

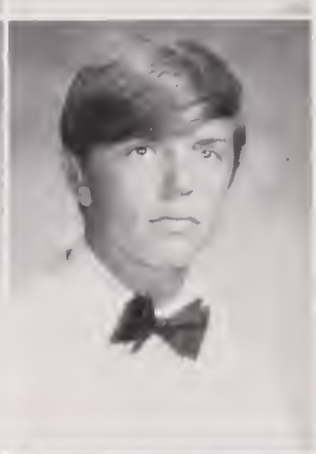

Russell W. Patterson
Ronald E. Peaks

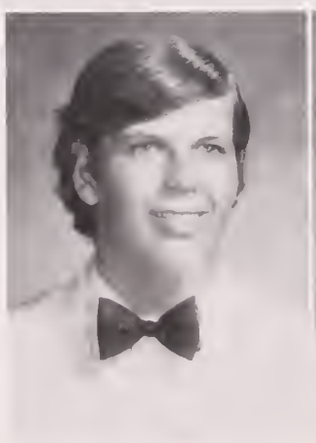

John Pearson
Roy E. Peavy

SHELLEY DIANE OWENS "Shell"
F.T.A.—Chaplain; Math Club—Treasurer; Foreign Language Club; French Club; Dramatics Club; Senior Homeroom President; Science Club.
AMBITION: To go to college, get married, and live happily ever after.

PATRICIA ELIZABETH PADGETT "Patty-Pooh"
Mixed Chorus; Girls' Ensemble; Latin Club; President—Presnoir Tri-Hi-Y; GZP sorority.
AMBITION: To become a medical technologist and to make T.A.S. happy forever.

QUENTIN LEE PARKER "QP"
Drama Club; Thespian Troupe No. 1238; Presidents and First Ladies; Mixed Chorus.
AMBITION: To major in Music.

KENNETH RENARD PARSONS "Goat"
Football; Indoor and Outdoor track.
AMBITION: To major in Physical Education.

RUSSELL WAVERLY PATTERSON "Bubba"
Court of Honor—Freshman yr.; Bryant Hi-Y; J.V. Basketball; Homeroom Representative; Manager of Baseball Team; Mixed Chorus; Presidents and First Ladies.
AMBITION: To go to college and then settle down.

RONALD EDWARD PEAKS "Ron"
Presidents Hi-Y; Varsity Basketball; JV and Varsity Baseball; Homeroom President.
AMBITION: To go to V.P.I. and become the chief banana of Chiquita Bananas Corp.

JOHN PEARSON "John, John"
Pep Club

ROY EDWIN PEAVY "Skip"
D.E. Club.
AMBITION: To graduate, go to college, and make lots of money.

BETTY LEA PEEBLES "Betty"
LIVERPOOL HIGH SCHOOL—G.A.A.; Track; Volleyball; Latin Club, NHS.
AMBITION: To be a Physical Education teacher.

PHIL EMURY PELLETIER "Phil"
D.E. III.
AMBITION: To be a store owner.

FELICE EUGENIA PERRY "Shorty"
AMBITION: To be a fashion designer.

JOHN EVERETT PETERS "Everett"
Homeroom President; I.C.T.
AMBITION: To climb in a cab of a diesel tractor-trailer and travel one million miles.

TILGHMAN PHELPS, JR. "T"
I.C.T. and VICA Clubs; 2 yrs.
AMBITION: To be head manager of the place in which I am now employed.

WANDA ANNE PHELPS "Wanda"
AMBITION: To be a better testimony for my Lord and to look to Him for all things.

STEVEN BRYANT PHILBRICK "Steve"
Varsity Football; Varsity Wrestling; Varsity Club—President; Bryant Hi-Y.
AMBITION: To be faster than a speeding bullet, more powerful than a locomotive, and to leap tall buildings with a single bound.

LINDA FAYE PIGG "Pigg"
Homeroom Secretary.
AMBITION: To live for the Lord and to do His will.

Mrs. Cox—Homeroom 223.

Seniors check college scholarship news.

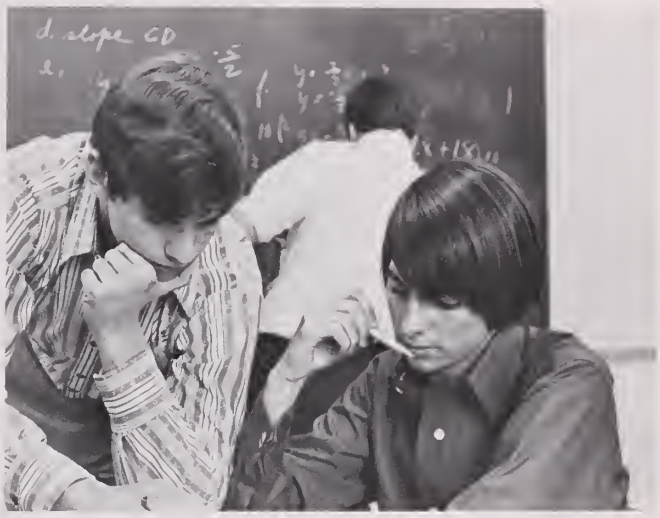

Skip and John become frustrated over difficult problem.

Betty L. Peebles
Phil E. Pelletier
Felice E. Perry
John E. Peters

Tilghman Phelps
Wanda A. Phelps
Steven B. Philbrick
Linda F. Pigg

Harrell J. Pittman
John C. Poffenbarger
Sandra L. Pool
Sharon L. Porter

Charles A. Powell
Eddie M. Powell
Laura J. Price
Debra A. Quidgeon

Seniors lead the cheering crowd.

Debbie shows school spirit!

Seniors Are Active . . .

HARRELL JENKIN PITTMAN "Pitt"
Presidents Hi-Y; Maid of Honor Escort; Jr.-Sr. Prom Committee.

JOHN CHRISTOPHER POFFENBARGER "Angle"
AMBITION: To make lots of money.

SANDRA LEE POOL "Whomper"
Triangle Tri-Hi-Y; D.E.C.A. Club
AMBITION: To marry R.W.B.

SHARON LEE PORTER "Sharon"
Allen Tri-Hi-Y.
AMBITION: To leave an everlasting footprint in the sands of time.

CHARLES ALTON POWELL "Beaver"
D.E. Club—Treasurer; J.V. and Varsity Wrestling; Varsity Club.
AMBITION: To become a pharmacist and make Irwin's become Powell's Pharmacy.

EDDIE MICHAEL POWELL "Pick"
Football; Basketball.
AMBITION: To major in P.E.

LAURA JANE PRICE "Laurie"
Girls' Glee Club; Girls' Ensemble; Mixed Chorus; All-City Chorus; All-Regional Chorus; Spanish Club.
AMBITION: To go to college and to see the day P.N., L.P.,G.D. and L.C. get P.R.

DEBRA ANNETTE QUIDGEON "Debbie"
Pan-American League; Forum; Pep Club; Foreign Language Club; Spanish Club; Gymnastics Team.
AMBITION: To get my B.S. degree in nursing, and to meet S.L.B.'S friendly people in Kansas.

CYNTHIA REE RARY "Cindy"
Jr. Homeroom President; Jr.-Sr. Prom Committee; D.E.C.A.
AMBITION: To graduate and be happy in whatever I do.

COLONIUS ASHPY RAWLINGS, JR. "Junie"
Thespian Troupe; Presidents and First Ladies; Mixed Chorus; Science Club; Art Club.
AMBITION: To be world famous in one of the fine arts.

RICHARD W. RAWLS "Little Rick"
Varsity Wrestling; J.V. Football; D.E. Club; Science Club.
AMBITION: To drive my Vega at least a week without having to take it to Lewis Chevrolet.

RONALD MCCOY RAYNOR "Cool Ray"
Boys' Glee Club.
AMBITION: To major in business administration.

EDWARD ROBERT REAGAN "Eddie"
Band; A.C.T.
AMBITION: To become an electronics engineer and design a computer that will take over the world.

SUSAN ADELAIDE RIDDICK "Susie"
Office Worker.
AMBITION: To keep the right person No. 1 in my life.

GREGORY ROBERTS "Greg"
Football; Basketball; Spanish Club.
AMBITION: To join the Air Force.

DEBRA SUZANNE ROBINSON "Debbie"
Delegate to Girls' State; Modern Dance Club; Pep Club; C.O.E.; Homeroom President; Homeroom Representative; Willet Tri-Hi-Y.
AMBITION: To keep all my friends, make new ones, and never know the meaning of defeat.

Cynthia R. Rary
Colonius A. Rawlings, Jr.

Richard W.Rawls
Ronald M. Raynor

Edward R. Reagan
Susan A. Riddick

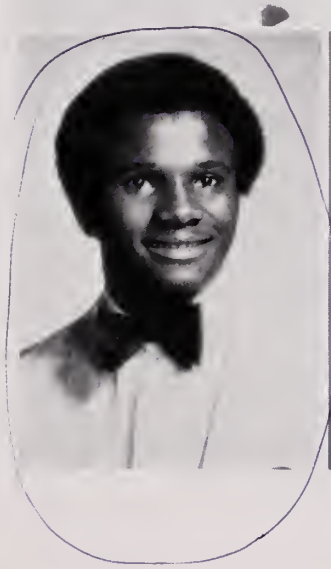

Gregory Roberts
Debra S. Robinson

And They Are Serene

Genis L. Rogers
Penelope Rogerson

Charles D. Rollins
Judy Roseboro

Armando S. Rowe
William C. Rushing

April D. Russell
Karen A. Ryder

GENIS LEE ROGERS "Genis"
F.B.L.A.
AMBITION: To be a computer operator.

PENELOPE ROGERSON "Penny"
Girls' Glee Club; French Club; Art Club; F.B.L.A.; Vica Club; P.T.S.A. Representative; Majorette; Prexie Tri-Hi-Y; Able n' Ambitious; Art Program; I.C.T.
AMBITION: To always be happy, healthy, wise and not so gullable!

CHARLES DANIEL ROLLINS "Danny"
President's Hi-Y—Historian; S.C.A.; Jr. Representative—Court of Honor; Presidents and First Ladies; Mixed Chorus; Jr.-Sr. Prom Committee; Dramatics Club; W.W.H.S. Key Club; All-Regional Chorus; All-City Chorus.

JUDY VIRGINIA ANN ROSEBORO "Duckle"
Project Chairman in nursing class; Dramatics Club.
AMBITION: To serve mankind.

ARMANDO STEVEN ROWE "Steve"
AMBITION: To go to college and study oceanography.

WILLIAM CURTIS RUSHING "Bill"
AMBITION: To not get anymore speeding tickets.

APRIL DENISE RUSSELL "April"
I.C.T.; U.T.C.A.; Allen Tri-Hi-Y; F.B.L.A.; Spanish Club.
AMBITION: To graduate, marry G.U.R., and to see D.S.R. find her "Mr. Right."

KAREN ANN RYDER "Karen"
D.E. Club.
AMBITION: To marry Roger and for us to be happy for the rest of our lives.

AMY MARIE ST. CLAIR "Amy"
F.B.L.A.; Art Club; 1970-1971 PRESIDENT Staff; Jr.-Sr. Theme and Decorating Committee.
AMBITION: To be successful and marry D.G.

PAMELA JOYCE SALLEE "Cherokee"
Drill Team; Pep Club; Debate Team; STUDENT Staff.
AMBITION: To find the road to success and to make some young black man a good wife.

CAROLYN ANNE SALMON "Carol"
Freshman and Sophomore Homeroom Rep.; Drill Team.
AMBITION: To always make Wayne and those around me happy.

ANGELIA GAIL SANDERS "Angie"
Willet Tri-Hi-Y; PRESIDENT Staff; Homeroom Rep.; Homeroom President; French Club.
AMBITION: To strive for happiness.

ARDENIA SCALES "Dean"
AMBITION: To be in the music field.

MICHAEL BERNARD SCANLON "Mike"
Varsity Golf; Presidents Hi-Y.
AMBITION: To be a success in life.

CINDY MARIE SCHOOLS "Rubber Duckie"
Homeroom Rep.; Homeroom President.
AMBITION: To go to heaven.

DONNA GASSNER SEARS

Amy M. St. Clair
Pamela J. Sallee
Carolyn A. Salmon
Angelia G. Sanders

Ardenia Scales
Michael B. Scanlon
Cindy M. Schools
Donna G. Sears

Allan L. Shapiro
Ronald D. Shea
James A. Shelton
Richard L. Shelton

Carmen M. Silmon
Richard W. Sirico
Connie L. Skinner
Gwendolyn A. Sledge

Most Popular Stella Caravas and Curt Baker.

Best Looking Chuck Hunter and Lillian Thayer.

ALLAN LOUIS SHAPIRO "Big Al"
Tennis Team
AMBITION: To be a lawyer.

RONALD SHEA

JAMES ALLEN SHELTON "Jimmy"
Science Club; D.E.C.A.; Library Club.
AMBITION: To be a lab technician.

RICHARD LEONARD SHELTON "Richard"
D.E. Club.
AMBITION: To be a Mechanic.

CARMEN MARGARITA SILMON "Carmen"
Homeroom Rep.; F.T.A.; All-Regional Band; Concert and Marching Bands; STUDENT Staff; N.M.S.
AMBITION: To show my parents that college and marriage do mix.

RICHARD WAYNE SIRICO "Ricky"
AMBITION: To go to Bible College and follow the "perfect will" in my life.

CONNIE LEE SKINNER "Connie"
Presnoir Tri-Hi-Y; C.O.E.
AMBITION: To become a successful secretary.

GWENDOLYN ANN SLEDGE "Stone"
Junior Homeroom Representative.
AMBITION: To major in business.

ABRAHAM SMITH "Ham"
Spanish Club; Art Club; Science Club.
AMBITION: Undecided.

BARRY DOUGLAS SMITH "Bare"
Court of Honor—President; Soph. Class President; Homeroom President and Representative; Dramatics Club; Forum; Jerry Bryant Hi-Y—Historian; Annual Staff; Presidents and First Ladies; Mixed Chorus; Pep Club; Jr.-Sr. Prom Committee.
AMBITION: To always remember that to have a friend, you must first be a friend.

CLIFFORD VINCENT SMITH "Huck"
Sweeny Hi-Y.
AMBITION: To go to college.

CONNIE RHEA SMITH "Connie"
Majorette; Homeroom; Pres. and Rep.; Mixed Chorus; Girls' Ensemble; Jr.-Sr. Prom Committee; Girls' Glee Club; Prexie Tri-Hi-Y; Sorority.
AMBITION: To forever be with Randy and be happy with all my decisions.

HARRY THOMAS SMITH "Harry"
W.B. Hi-Y; Baseball; Spanish Club.
AMBITION: To make it with P.W. and have a successful wife.

JUNE ANNE SMITH "June"
Presnoir Tri-Hi-Y; First Ladies; Blanford Tri-Hi-Y; C.O.E.; Freshman Homeroom President; Senior Homeroom Rep.; Drill Team.
AMBITION: To be a great secretary.

LILLIE RUTH SMITH "College"
Hockey; Modern Dance; Gymnastics.
AMBITION: To go to college.

RONNIE LEE SMITH "Pres"
AMBITION: Undecided.

Class of '72 Assumes Role Of Leadership

Abraham Smith
Barry D. Smith

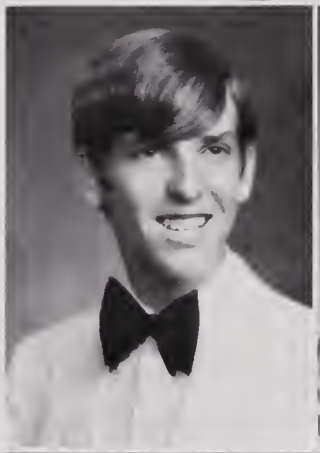

Clifford V. Smith
Connie R. Smith

Harry T. Smith
June A. Smith

Lillie R. Smith
Ronnie L. Smith

Seniors Are Well Rounded— Academically, Athletically, and Socially

Katherine I. Snowden
Charlene Y. Sorrell

Marsha G. Sparks
John E. Spence

Jennifer L. Speight
Delphyne M. Spruill

Deborah A. Staples
Angus B. Stewart

KATHERINE IVY SNOWDEN "Snowball"
S.C.A. Secretary; Jr. Class Treasurer; Jr. Class Marshal; Girls' Glee Club; Girls' Ensemble; Mixed Chorus; Jr.-Sr. Prom Decorating Committee; Foreign Language Club; Homeroom Rep.; P.T.S.A.; President's Tri-Hi-Y.
AMBITION: To be known as "Fireball" instead of "Snowball."

CHARLENE YVONNE SORRELL "Charlene"
French Club.
AMBITION: To be a foreign language teacher.

MARSHA GALE SPARKS "Sparky"
Junior Class Marshal; Jr.-Sr. Prom Committee; Girls' Ensemble; Prexie Tri-Hi-Y.
AMBITION: To keep the best things in life.

JOHN EDWARD SPENCE"Eddie Su-Spence"
Marching; Concert, and Pit Bands; Jerry Bryant Hi-Y; Presidents Hi-Y; Jr.-Sr. Prom Committee; Homeroom Rep.; Sr. Class Court of Honor Rep.; National Honor Society.
AMBITION: To leave what's left to who's left after I leave.

JENNIFER LYNNE SPEIGHT "Jenny"
Girls' Glee Club; Girls' Ensemble.
AMBITION: To be successful at my job and eventually get married.

DELPHINE MILDRED SPRUILL "Dottie"
Cultural Club; Pep Club; Dramatics Club.
AMBITION: To become a kindergarten teacher and make W.E.M., Jr. happy.

DEBORAH ANN STAPLES "Shirley Temple"
AMBITION: To find success and happiness.

ANGUS BERNARD STEWART "Bernie"
Bible Club; D.E.C.A.; Boys' Glee Club.
AMBITION: To be successful in all I do.

TANA MARIE STOVER "Blossom"
French Club; Debate Team; Forum; Dramatic Club—Scribe; Thespian Troupe 1238; Jr.-Sr. Prom Committee.
AMBITION: To grow up and have all "big girl parts".

EDNA ELEANOR STURGES "Sturgigan"
D.E. Club; Jr.-Sr. Prom Committee.
AMBITION: To be happy, to enjoy life, and to marry B.P.

RACHEL NANETTE SWANN "Rae"
National Honor Society; STUDENT Staff; S.C.A.; Jr.-Sr. Prom Committee; Debate Team; Forum.
AMBITION: To be a biological research scientist.

HOWARD WOODROW SWEET "Sweet"
Official Christmas Basket Carrier.
AMBITION: To graduate and live my life with J.A.H.

THOMAS HOPE TANNER "Tommy"
D.E. Club.
AMBITION: To marry J.J. or G.S.

JANE WILSON TATE "Jane"
Forum; Math Club; Science Club.
AMBITION: To never be caught cheating on my income tax.

BARBARA JEANNE TAYLOR "Barbara"
Blanford Tri-Hi-Y—Vice President; D.E. Club.
AMBITION: To finally graduate and be successful like P.E.L.

DEBBIE TAYLOR "Deb"
AMBITION: To make D.E.N. happy for once and become an airline stewardess.

Best Dressed—Barbette Dickerson and Richard Yarborough.

Best All Around—Roddy Matthews and Paula Crawford.

Tana M. Stover
Edna E. Sturges
Rachel N. Swann
Howard W. Sweet

Thomas H. Tanner
Jane W. Tate
Barbara J. Taylor
Debbie Taylor

Donald O. Taylor
Lillian C. Thayer
Michael I. Thingstad
James E. Thompson

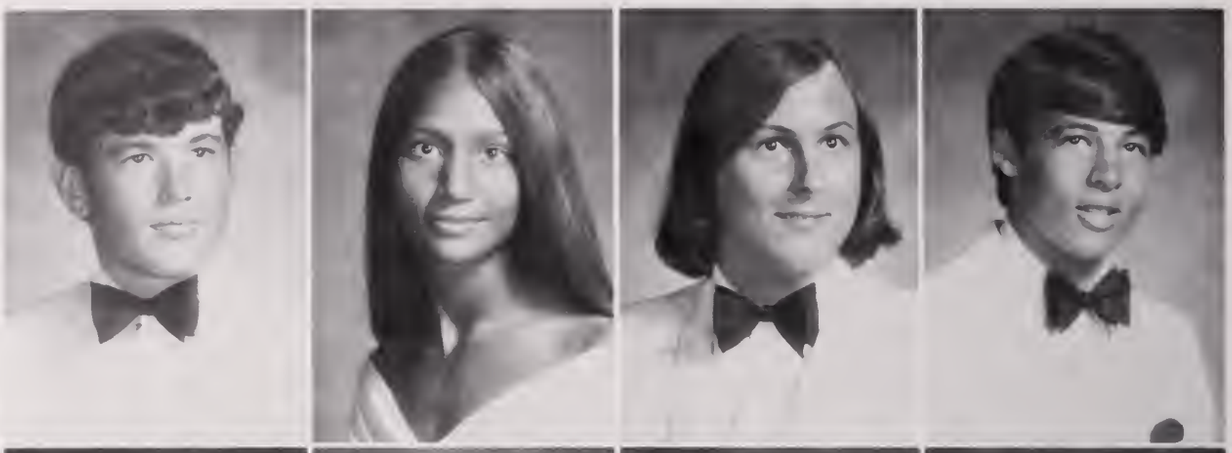

Katherine A. Thompson
Mary G. Thornton
Charles H. Trimble, Jr.
Joseph E. Triplett

Friendliest—Barry Smith and Edna Johnson.

Most Original—Susan Fender and Lorenzo Hainsworth.

Seniors Display Creativity

DONALD OTIS TAYLOR "D.T."
President's Hi-Y; A.C.T.
AMBITION: To see the Celtics take it again.

LILLIAN CHRISTINE THAYER "Lili"
Head Majorette; Junior Marshal; Junior Representative to Liaison Committee of Portsmouth School Board; Modern Dance Club; Willett Tri-Hi-Y; A.C.T.; Homeroom President and Rep.
AMBITION: None.

MICHAEL INGVAR TAYLOR "Fink"
Presidents Hi-Y; Homeroom Rep.
AMBITION: To study radiology at Norfolk General Hospital.

JAMES EDWARD THOMPSON "J.T."
Homeroom Rep.; Chess Club; National Honor Society—President.

KATHERINE ANN THOMPSON "Kathy"
Girls' Ensemble; Mixed Chorus; President of Foreign Language Club; President of French Club; Dramatics Club; Forum; Homeroom President; Homeroom Rep.; Jr.-Sr. Prom Committee; S.C.A.—Typist; President's Tri-Hi-Y.
AMBITION: To survive the W.W.H.S. "Clique Society" and get the red off of my neck, once and for all!

MARY GAYLE THORNTON "Gayle"
D.E. Club; Presnoir Tri-Hi-Y; Homeroom Rep.
AMBITION: To enjoy life, graduate, and be happy with someone special.

CHARLES HENRY TRIMBLE, JR. "Chuck"
D.E.C.A.; Homeroom Rep.
AMBITION: To take business administration, go to work for Victory Sales, open Chuck's VW Service, and fight Ralph Nader to stay in business.

JOSEPH EDWARD TRIPLETT "Sweet Eddie"
AMBITION: To dodge the draft.

GEORGE DAVID TUGWELL, JR. "Tug"
Varsity Wrestling; Varsity Club—Treasurer; Presidents Hi-Y.
AMBITION: To always gain acknowledgement for being good for something worthwhile.

TERESA GAIL TURNER "Teresa"
Homeroom Representative.
AMBITION: To be a social worker.

BRENDA SUE TYE "Fooney"
Glee Club; Homeroom Rep.; Tri-Hi-Y.
AMBITION: To have S.M.E. like me.

GWENDOLYN KAY TYSON "Jay-Jay"
Jr.-Sr. Prom Committee; D.E. Club.
AMBITION: To get an apartment with K.S. and E.S. and to hit it off with that special person.

GARY CRAWFORD VALENTINE "Gary"
A.C.T.
AMBITION: To graduate; find a good job, and meet that certain girl.

DAVID LAWRENCE VAN DORN "Dave Van"
Varsity Baseball; J.V. Baseball; Sophomore Class Vice-President; Bryant Hi-Y; Forum; Pep Club.
AMBITION: To become a clown.

SUSAN KAY VANN "Susan"
Archimedes Math Fellowship; Forum; German Club; Able and Ambitious Program; Science Club.
AMBITION: To be in the right place at the right time.

VIRGINIA VIOLA VANN "Ginny"
Homeroom Representative—Senior year; Forum; Math Club; Able and Ambitious Program; Marine Biology.
AMBITION: To become a R.N.

George D. Tugwell
Teresa G. Turner

Brenda S. Tye
Gwendolyn K. Tyson

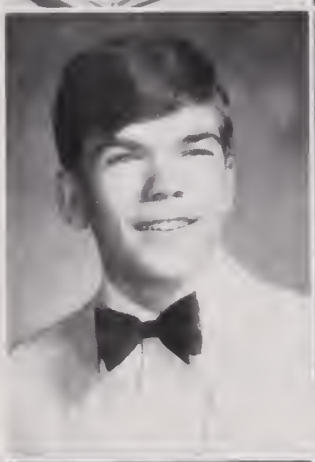

Gary C. Valentine
David L. Van Dorn

Susan K. Vann
Virginia V. Vann

Senior Class Excels In Spirit

Teresa D. Vasquez
Louis E. Vastardis

Angela D. Veale
John F. Verdolotti

Vivian L. Vertz
Bonnie D. Vick

Mark W. Vinson
Quill E. Walker

TERESA DIANE VASQUEZ "Teresa"
Blanford Tri-Hi-Y—Chaplain; PRESIDENT Staff; Sophomore Homeroom Representative; C.O.E.
AMBITION: To make R.H. happy for the rest of his life.1

LOUIS EFSTRATIOUS VASTARDIS "Greek"
J.V. Basketball; Member of D.E.C.A.; Jr.-Sr. Prom Decorating Committee.
AMBITION: To conquer Italy for Greece quick enough so that the spaghetti will still be warm.

ANGELA DENISE VEALE "Angie"
AMBITION: To go into the business field.

JOHN FRANK VERDOLOTTI "Little John"
J.V. Baseball; Track Team; President's Hi-Y; Jerry Bryant Hi-Y; Jr.-Sr. Prom Committee; VICA; I.C.T.
AMBITION: To always stay red with the "fellas" and cool like GZP and the Varsity Cheerleaders.

VIVIAN LEE VERTZ "Vic"
Presnoir Tri-Hi-Y; French Club; PRESIDENT Staff.
AMBITION: To attend Smithdeal-Massey in the fall and then prove to R.E.G. that two years isn't too long.

BONNIE DELL VICK "Bick-pen"
STUDENT Staff, Feature Editor; Pep Club—President, and Vice-Pres.; Jr.-Sr. Prom Committee; Mixed Chorus—Secretary; President's Tri-Hi-Y; Dramatics Club; Girls' Glee Club; Homeroom Rep.
AMBITION: To live and learn with each new day and help troubled children In a professional way.

MARK WAYLAND VINSON "Vince"
Bryant Hi-Y.
AMBITION: To graduate from college and enjoy life.

QUILL ELIZABETH WALKER "Quill"
AMBITION: To be the best person I can and help other people wear a smile even in the eyes of defeat.

PAMELA ANNE WALSH "Pam"
Homeroom Pres.; Homeroom Rep.; P.T.S.A. Rep.; French Club—Treasurer; Prexie Tri-Hi-Y; Activity Association.
AMBITION: To graduate from Campbell College, run into a certain F.B.I. agent, and to return to Dupont Circle.

MARY VIVIAN WARD "Mary"
AMBITION: To be happy always and one day find that certain someone.

MICHAEL RAY WARD "Mike"
AMBITION: To play the guitar like Jimmy Page.

CHERRI DENISE WATERS "Cherri"
National Honor Society—Sec.; Forum—Sec.; Dramatics Club; Sophomore Homeroom Rep.; Jr. Homeroom Pres.; Senior Rep. to School Board Adv. Committee; Reading Group.
AMBITION: To be better.

BARBARA DAWN WEATHERLY "Barb"
Double W Tri-Hi-Y; Math Club; Pep Club; Hockey Team; Monogram Club; Junior Homeroom Rep.
AMBITION: To make everybody's life I come in contact with a little bit better.

PEGGY ANNE WEBB "S.F."
Office worker.
AMBITION: To live eternally and always smile.

RICHARD WELLS, JR. "Bubble-Eyes"
Indoor and Outdoor Track: Cross Country; Freshman Homeroom Rep.
AMBITION: To be successful in life.

Most school spirited—Debbie Chase, and Mike Atkins.

Most athletic—Michele Myers and Steve Philbrick.

Pamela A. Walsh
Mary V. Ward
Michael R. Ward
Cherri D. Waters

Barbara D. Weatherly
Peggy A. Webb
Richard Wells, Jr.

James W. Whitehead
Cynthia A. Whitley
Cecil L. Whitfield
Rodney N. Whitt

John M. Wilkins
Donna C. Wilkinson
Earlene Williams
LaFrenchie V. Williams

Best Personality—Danny Rollins and Joanne Hill.

Cutest—Artie Davies and Debbie Hughson.

JAMES WILLIAM WHITEHEAD, JR. "James"
Junior Varsity Football; Junior Varsity Basketball; Varsity Basketball; Varsity Football.
AMBITION: To go to college and major in Business Administration.

CYNTHIA ANN WHITLEY "Cin Whit"
Homeroom President; Jr.-Sr. Prom Committee; Pep Club; S.C.A.—Artist; Prexie-Tri-Hi-Y—Treasurer and President; Bible Club.
AMBITION: To make it at B.J.U. and write a book on how to make curls in 3 easy steps.

CECIL LEONZA WHITFIELD "Big Head"
Marching Band; Concert Band; Pit Band; Track.
AMBITION: To become an electrical engineer or music major.

RODNEY NELSON WHITT "Rodney"
Jerry Bryant Hi-Y; Forum; Debate Team; Bowling Club.
AMBITION: To succeed in college and to always be with B.A.R.

JOHN MICHAEL WILKINS "Mike"
Marching Band; Concert Band; Pit Band; Debate Team—Captain.
AMBITION: To find my calling in life and answer it.

DONNA CHARLENE WILKINSON "Don"
Head Majorette; President's Tri-Hi-Y—Chaplain and Vice-President; Pep Club; Homeroom Representative; GZP Sorority; Latin Club.
AMBITION: To find what it is and always be happy.

EARLENE WILLIAMS "Earl"
AMBITION: To find happiness in myself and others.

LA FRENCHIE VON WILLIAMS "Frenchie"
Dramatics Club.
AMBITION: To make D.L. and L.W. happy.

JOHN HUNTER PORTER WILLIAMS "John"
Orchestra—Concert Master; String Ensemble; String Quartet; National Honor Society.
AMBITION: To create an empire that will last a thousand years.

REBECCA ESTELLE WILLIAMS "Becky"
AMBITION: To finally graduate from Wilson and live a successful life.

WILLIAM GRANT WILLIAMS "Billy"

NORMAN EUGENE WOOD, JR. "Gene"
A.C.T.
AMBITION: To attend Bob Jones University and major in Radio Communications.

LIZABETH ANN WYANT
Archimedes Math Fellowship; Forum; STUDENT STAFF—Reporter.
AMBITION: To be optimistic, with hopes of spiritual fulfillment.

RICHARD HOWARD WYRON "Rick"
National Honor Society; Scholastic Team; Forum—Vice-President; Dramatics Club; Thespian Troupe 1238; French Club; Chaplain—Bryant-Hi-Y; Marching Band; Pit Band; Concert Band; Band Announcer; Homeroom Representative; Jr.-Sr. Prom Committee; American Boys' State.
AMBITION: To find out who Rod copies his material from.

AVA RITA YANCEY "Rita"
Pep Club; Spanish Club; Freshman Class Representative.
AMBITION: To become a model.

RICHARD THOMAS YARBROUGH "Cale"
Presidents' Hi-Y—Treasurer; Jr.-Sr. Prom Committee; Varsity Golf; Homeroom President.
AMBITION: For someone to change my ways because I won't do it for myself.

Seniors Show Superiority

John H. P. Williams
Rebecca E. Williams

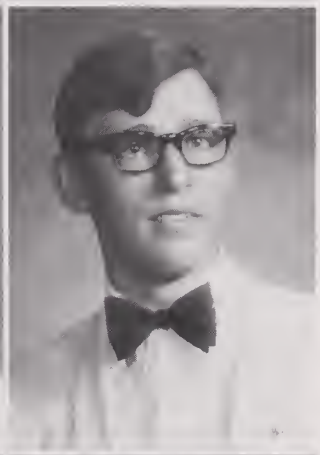

William G. Williams
Norman E. Wood

Lizabeth A. Wyant
Richard H. Wyron

Ava R. Yancey
Richard T. Yarbrough

Seniors Accept Responsibility

Steven W. Zakowski
Dale H. Zirk
Sharon L. Zirkle

STEVEN WILLIAM ZAKOWSKI "Steve"
AMBITION: To go to college and major in oceanography.

DALE HARTFORD ZIRK "Dale"
AMBITION: To get my service obligation over with.

SHARON LYNETTE ZIRKLE "Sherry"
Gymnastics Team; Modern Dance; Debate Team; Foreign Language Club; Forum; Latin Club; Mixed Chorus; Girls' Ensemble; Girls' Glee Club; Homeroom President and Rep.
AMBITION: To stay physically fit until I die.

Karen, Gail, and Sue lead cheers.

Most likely to succeed—Cherri Waters and Rick Wyron.

Wittiest—Wayne Gunter and Kathy Thompson.

WILSON HIGH SCHOOL
ALMA MATER

WILSON HIGH SCHOOL ALMA MATER,
LOUD WE SING THY PRAISE
ALL THY LOYAL SONS AND DAUGHTERS,
HEARTS AND VOICES RAISE.
MAY THY NAME E'ER STIR OUR MEMORIES,
ALL OUR ZEAL INSPIRE;
AND TO BRING TO THEE FRESH LAURELS,
BE OUR HEARTS DESIRE.

1972 Honor Graduates

Row 1: Lizabeth Wyant, Kathy Cole, Rachel Swann, Martha Loizou, Linda Bard. Row 2: Louise Early, Sheryl Gilliam, Paula Crawford, Stella Caravas, Cynthia Schools, Cynthia Martin, Virginia Vann. Row 3: Kathleen Delcambre, Deborah Braswell, Sharon Zirkle, Lillian Thayer, Vickie Brown, Bonnie Early. Row 4: Denise Davis, Betty Peebles, Deborah Askew, Elizabeth Cobb, Linda Brown, Jan Durham, Susan Vann, Phyllis Blackman. Row 5: John Gerald, Rodney Whitt, Leonard Bond, Donald Hornstein, James Caravas, Vincent Lewis. Row 6: Richard Bowen, Michael Scanlon, David Van Dorn, Ronald Peaks, Eddie Spence, Chuck Hunter.

Row 1: Carmen Silmon, Cynthia Buchanan, Gayle Jones, Puredi Hillary, Linda Harley, Brenda Lauterbach. Row 2: Linda Garrett, Sandra Gallop, Ellen Campbell, Rick Wyron, Donna Wilkerson, Leslie Nugent. Row 3: Tonda Baker, Gretal Myrick, Cherri Waters, William Byrd, Edward Reagan, Kathy Snowden, Eva Grace. Row 4: Sandra Curnutte, James Thompson, Mary Harrell, Susan Fender, Karen Davis, Shona Daniels. Row 5: Louis Morris, John Williams, Ezell Autrey, Lorenzo Hainsworth, David Cannon, Kerry Frink.

Valedictorian—
Rick Wyron

Salutatorian—
William Byrd

Summer School Graduates of 1971

Row 1: Mr. Thomas French, advisor; Mrs. Lynne Chapman, advisor; Mr. John Ryder, Principal; Mrs. Naomi Bolden, advisor; Mr. Edgar Morgan, assistant principal. Row 2: Donna McVey, Rhonda Bain, Martha Campbell, Patricia Sample, Willease Burnell. Row 3: Ruth Starke, Jackie Radford, Ramona Shaeffer, Sandra Ore, Theresa Frahm. Row 4: Shirlene Wiggins, Patti Gaskins, Girls' Treasurer; Ellen VonFange, Dianne Warren, Elizabeth Bickley. Row 5: Woodard Eure, Jr., Gary Meadows, Randy King, Danny Merritt, Boys' Treasurer; Carl McGinley, Jr., Winston Joe. Row 6: Raymond Williams, George Regula, President; Gene Hollingworth, James Anderson, Norman Phillips.

Seniors of '71' form friendship line.

Seniors await graduation.

CLASSES

Juniors: Class of 1973

Officers map plans for the year.

Standing: Mrs. Garrett—Advisor, Jeff Brown—President, Mr. Savage—Advisor, Mrs. Bryce—Advisor. Sitting: Cathy Gatling—Court of Honor, Kathy West—S.C.A. Representative, Nancy Heely—Vice President, Sue Klise—Secretary, Terry Manley—Treasurer, Gary Antonucci, S.C.A. Representative.

Lin Ainsley
Ray Alexander

Lynn Ambrose
Gary Antonucci
Donald Archie
Lisa Arnold

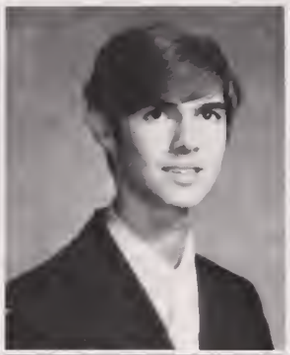

Ricky Ashburn
Larry Askew
Susan Askew
Connie Atkins

Debbie Atkins
Steve Austin
Dianna Baker
Robin Baker

Gwen Barnett
Lawrence Bates
Debbie Benton
Charles Berry

Evelyn Black
Terry Bleckley
Teresa Boyd
Tommy Bradley

Carl Brantley
Karen Brooks
Debbie Brouwer
Jeff Brown

Juanita Brown
Michelle Brown
Denny Burris
Ricky Butt

Carol Carlo
David Carroll
Joann Chambers
Lester Cherry

Judy Chrisman
Darlene Clark
David Clark
Karen Clay

Junior Pictures Are Taken for Yearbook

Carl Clements
Lynne Clements
Donald Coble
Billy Coburn

Kay Collier
Raymond Collins
James Coltrain
Patricia Cordill

Kathy Cornwell
George Cotsimopoulos
Bonnie Cotton
David Cotton

Photographer takes picture of Kathy.

Virginia Crawford
Barrie Cramer

Dana Creasy
James Culpepper

Linda Criddle
Darlene Cutler

Kathy Dale
Brenda Daniel
Butch Daniell
Francess Daniell

Debi Davies
Elizabeth Davis
Keith Deberry
Patsy Dennis

Susan Diddle
Kevin Dillard
James DallaVilla
Dorothy Douglas

Janice David
Sarah Dozier
Tony Duncan
Robert Earls

Carleton Early
Joye Early
Ronnie Ellsworth
Phillip Enrico

Gennett Etheridge
Benjamin Ethier
Jimmy Eure
Bruce Evans

Sue Has Junior Strength

Sue Klise at car bash.

Gwen Fain
Mark Foster

Eddie Flanders
Richard Frahm

Beverly Franks
Steve Freeman
Mark Friedman
Donna Fuller

Marty Furan
William Gaddy
Pam Galbraith
Lori Gardner

Pam Garringer
Sharon Gatling
Keith Gettier
Sammy Gibson

Mildred Gillard
Frances Gingras
Samuel Godette
Coy Godwin

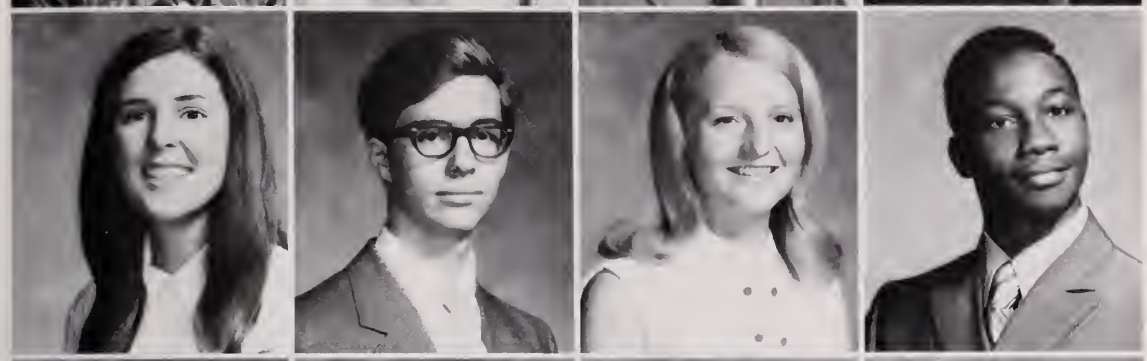

Terri Goldman
John Graham
Susan Gray
Kendall Green

Theodore Gregory
David Griffin
Sharon Griffin
Joan Gravatt

Brenda Halstead
Geoffrey Hamby
Ervin Hargrove
Denise Harness

Richard Harrell
Timothy Harrell
Brenda Harris
Mary Harris

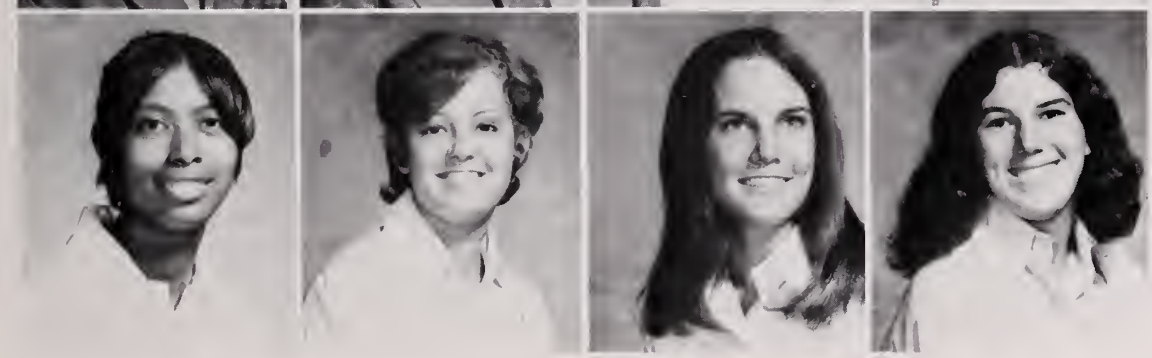

Lafroncais Hayes
Barbara Heath
Nancy Heely
Sharon Hobbs

Ring Sales Boost Treasury

Terry Hodges

James Hoffler

Debbie, Nancy, and Mamie sell rings.

Bobby Holland
Kathy Holland
Ray Hollowell
James Honaker

Salomi Houpas
Horace Howard
Charles Hudgins
Barbara Hudson

Mike Hudson
Debbie Hughes
Theresa Hughes
Robert Hurwitz

Tina Ingram
Phil Inscoe
Debbie Isenhower
Cheryl Jennings

Charles Johnson
David Johnson
Donald Johnson
Donnie Johnson

Danny Jones
David Jones
Debbie Jones
Mary Jones

Ann Kane
Debbie Kellam
Holly Kelly
Robbie Kilham

Debbi Kincaid
Bill Kirk
Sue Klise
John Koch

Betty Ladd
Nancy Laderberg
Ricky Lahy
Robert Lane

George Lauterbach
Gary Leggett
Bill Leinart
Roger Lemmond

Bert Levin
Brenda Lewis
Madelaine Liebold
Victor Ligon

Niki Loizou
Keith Lovelace
Ginger Lowman
Wendy Lutz

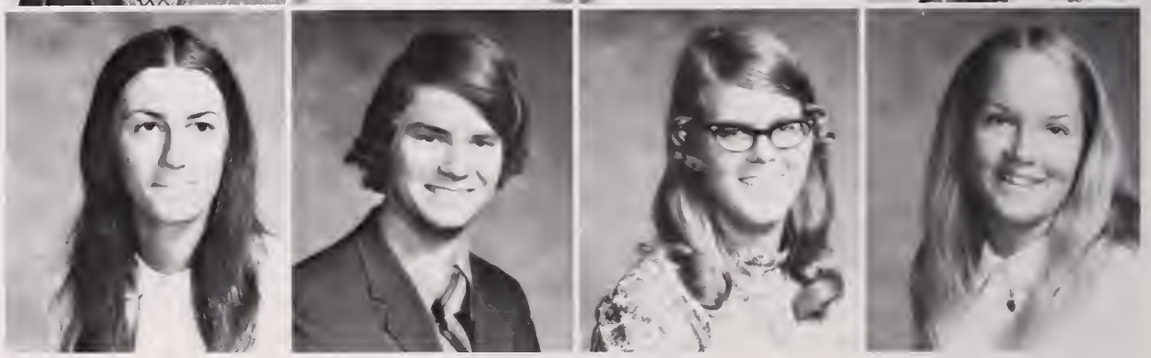

Steve waits for touchdown.

Signing up for Prom Committee.

Juniors Endure Testing Sessions

Larry Madden
Melinda Majette
Terry Manley
Virginia Morgan

Henry Martin
Linda Martin
Tony Martz
Jenni Mason

James Mathews
Barbara Mattox
Cathy Matusiak
Jean Maxwell

Nathan McCall
Bruce McDaniel

Susan McCoy
Debbie McDaniel

Juniors take Step and Scat Tests.

Junior Girls Are a Part of

Willy McFadden

Sharon McGhee

Steve McHorney

Holly Marshall practices for next assembly.

Mark McKay
Lisa Meacham
Debbie Meadows
Katherine Mercer

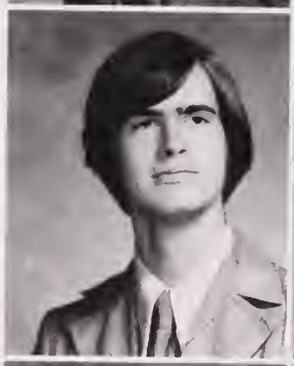

Cathy Miller
Buddy Miner
Paul Moore
Linda Molloy

WWHS School Life

John Moncreif
Gayle Moore
Edward Morefield
Sandy Morefield

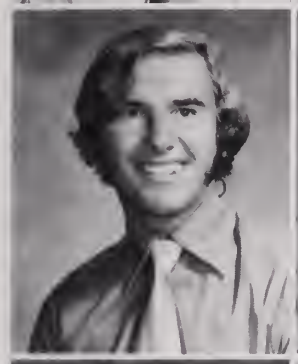

Bill Moriarty
Dennis Mullen
Mike Murchison
Mike Murphy

Robbin Myers
Jean Myrick
Ronnie Narron
William Nettles

Robert Nobles
Leslie O'Conner

Susan, Brenda, and Joan enjoy cooking.

Individual Juniors Join

Jackie O'Donnell
Margaret Overman
Jimmy Pantelides
Condi Parker

Janet Parker
Stanley Parker
Linda Pearce
Bryson Perdue

Anthony Perry
Michael Peters
Denise Pierce
Priscilla Pierce

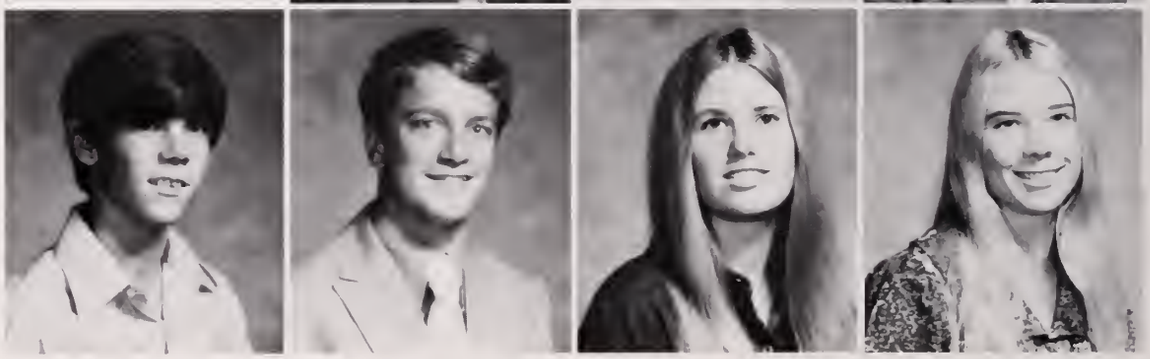

Juniors mourn death in dramatics class.

in School Activities

Lynn, Wendel, Mark, and Craig sort Junior pictures.

Teri Piland
Alan Pinkerman
Janice Plum
Michael Poindexter

Debbie Poland
Ted Pollard
Mike Price
Anita Radford

Jimmy Redmon
Susan Reid
Bill Rhodes
Keith Richards

If Juniors Have Spirit

Daryl Riddick
Jonathan Rivin
Krista Robertson
James Robinson

Mary Ross
Thomas Russell
Bobbie Sarver
Christy Saunders

Lona Saunders
Sharon Saunders
Debbie Sawyer
Stuart Schoenhaut

Gene Schoppe
Randy Scott

David Shea
Sherrye Sheffield

Mike, Pete, and Jimmy host Jr.-Sr.

They've Got to Cheer

Denise Harness shows Junior spirit.

Ray Shepheard

Carolyn Shifflett

Carol Short

Debbie Silva
Marc Silverberg
Terry Silvertson
Steve Simpson

Teresa Snyder
Cynthia Sorrell
Wendel Spence
Susan Spivey

Juniors Learn Many Things

Barry Staton
Carolyn Stanton
Donna Stewart
Gwen Stewart

Mark Strother
Barry Sublett
Betty Sykes
Marie Taylor

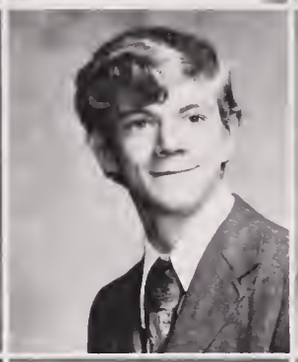

Charles Thereault
Kathleen Thompson
Donna Thornton
JoAnn Thornton

Robert Earls lifts weights to keep in trim.

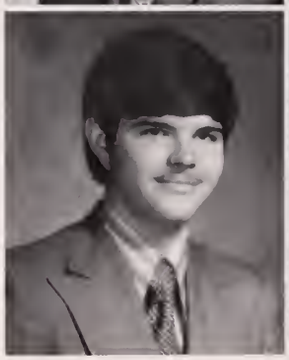

Ernest Tilton
Richard Todd

Libby Todd
Debbie Tolbert

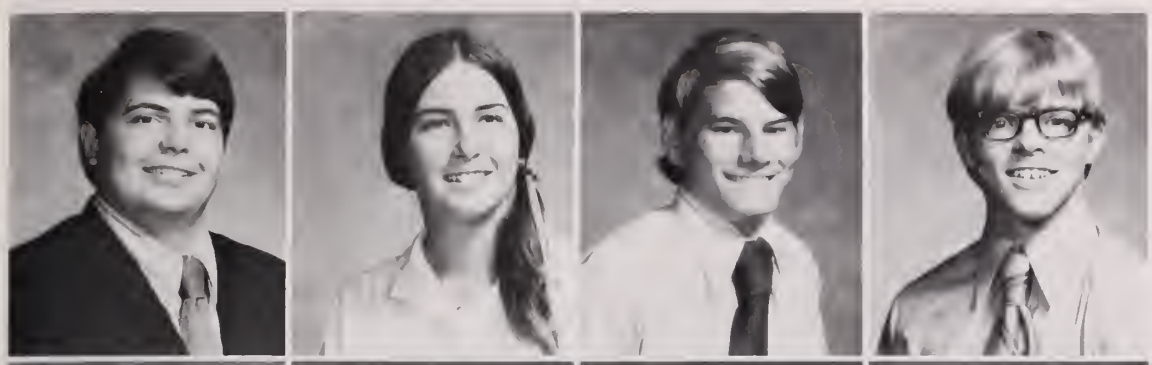

Frank Tretola
Teresa Trowbridge
Steve Tugwell
Carl Turner

Kent Utley
Pamela Vanderbery
Anthony Vastardis
JoAnn Vaughan

Lynn Vaughan
Herbie Vernon
David Vredenburg
Bill Wagner

Patti Waive
Terry Ward

Johnnie Walton
Rocky Waters

Holly Kelly studies shorthand.

Debbie Watson
Vicki Waycaster
Cornell Wells

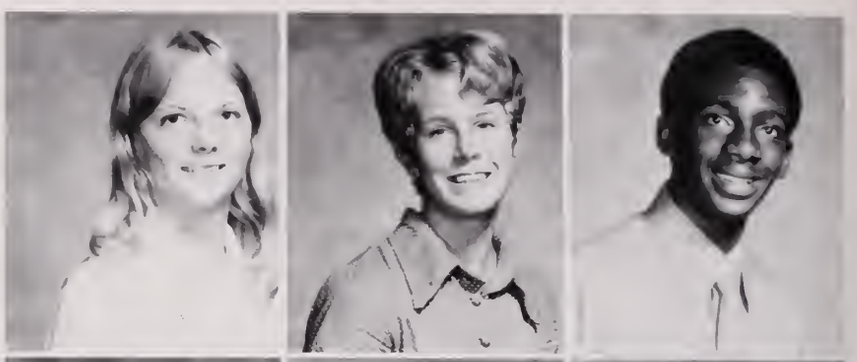

Kathy West
Libby Whitehead
Theresa Whitehurst

Alan Whitlow
Roni Wilkie
Gloria Wilkins

Juniors Support Honor Court

Amy Williams signs Honor Scroll.

Pete Meagher shows Junior honesty.

Juniors Study American Revolution

Amy Williams
Lisa Williams
Michael Williams
Wanda Williams

Sylvia Wilson
Robin Winn
Craig Wood
Jesse Worrell

Becky Wright
Joseph Lee Wright
Barbara Writesel
Mary Writesel

Karen Yeates
Pat Young

Sally York
Keith Zirkle

Mr. French discusses Boston Tea Party.

Sophomores: Class of 1974

First Row: Karen Griffith—Secretary, Mrs. Markus—Advisor. Second Row: Barbara Thompson, Patricia Brown—Treasurer, David Thereault—President, JoAnn Pulley—Vice President. Third Row: Mary Sue Wilkinson—S.C.A. Representative, Phillip Stallings—Court of Honor, Kathy Jenkins—S.C.A. Representative.

Linda Abramson

Debbie Adams

Caesar Adamson

Judy Allison

David Ambrose

John Anderson
Ginny Andrews
Steven Andrews
Warren Anthony
Loretta Armstrong

Margie Atkins
Terry Atkins
Angela Ausby
Anita Ausby
Angela Austin

Peggy Austin
Charlotte Ayers
Rita Bagwell
Jean Bailey
Teresa Bailey

James Baker
Mary Baker
Joy Barnes
Wayne Batchelor
Lynn Bateman

Jon Bauer
Cindy Beacham
William Beard
Vickie Bebout
Kerry Bedsworth

Carl Beigle
Michael Bennett
William Bennett
Dana Bishop
Benita Black

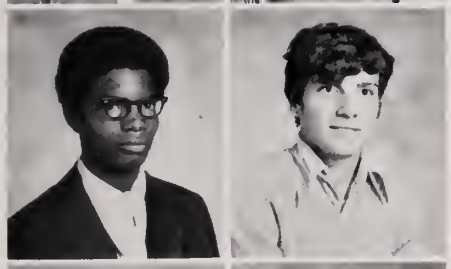

Alfreda Blowe
Desi Bonner
Rebecca Bowden

Kathy Blythe
Michael Boone
William Bowen

"Check Off!"

Sophomores Participate in

Lou Ann Boyd
David Bracy
Samuel Brandon
Caroline Brewer
Marilyn Bristow

Pamela Bristow
James Britt
Johnny Brooks
Steven Brooks
Dan Brower

Belinda Faith Brown
Larry Brown
Patricia Brown
Becky Bryant
Pam Bryant

Tony Bumgarner
Bruce Bunyan
Kenneth Burch
Chester Burden
Walter Butler

Fay Cahoon
Kay Cahoon

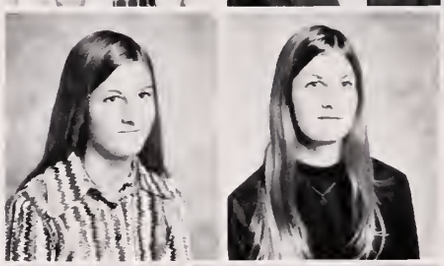

Judy Cain
Shelley Campbell

Wade Campbell
Steve Cannard

"My name is Moss. I don't take NO STUFF!"

Many Physical Activities

Kathy performs on uneven bars.

Jerry Caravas
Louise Caravas

Sabrina Carey
Patrcia Carroll

Bryan Casey
Freida Chapman

Billy Chrisman
Denise Claggion
Patricia Claggion
Clifford Clark
George Clark

Paul Clingenpeel
Chris Cobb
Frank Coble
Bruce Cole
Deborah Coleman

Craig Collins
Mark Coltrain
Cheryl Coltrain
Bruce Conley
Dane Conley

Carol Conrad
Brenda Cooley
Robert Cooper
Terry Covert
Cheryl Crawford

Laura Crawford
Barry Credle
Hernandez Credle
Mary Creech
Vanessa Creekmore

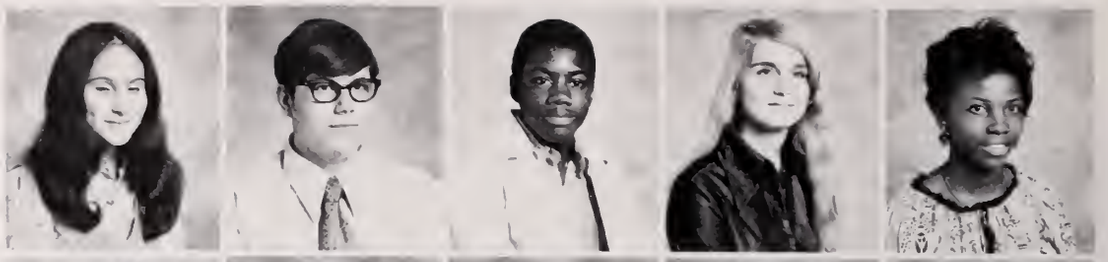

Brenda Cromwell
Harriett Crum
Jeffrey Culpepper
Sheila Custis
Anita Dailey

Deborah Dale
Linda Daniels
Garland Darden
William Darden
Karen Davis

Mary Davis
Mary Dawkins
Edythe Demby
Lisa DeVites
Michelle Dickerson

Debra Dolliver
Connie Donaldson
William Dotson
Mitchell Doughtie
Lisa Dove

Timmy Dove
Sheila Dunbar

Christopher Early
Kathy Eddleman

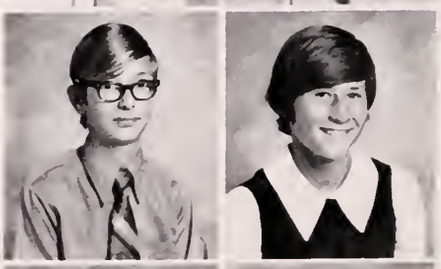

Billy Edwards
David Edwards

Angela makes up science test.

Sophomore Majorette Keeps in Step

Connie practices baton twirling.

Ralph Edwards
Kathleen Ekelof

Cecil Eley
Caronne Ellis

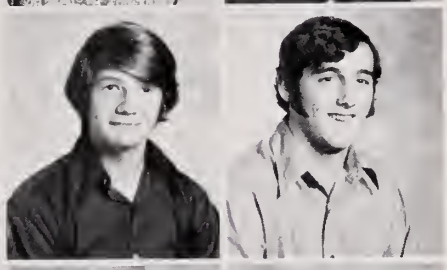

Walter Ellis
Billy Ellsworth

Helen Eraklides
Bruce Ervin

Douglas Evans
Sharon Evans
Kenny Elwell
Thomasine Faulks
William Felts

Robyn Ferrell
Calvin Fields
Thomas Fly
Gary Fogleman
James Fortin

Richard Foster
Rosemarie Gaines
James Gaffos
Brenda Gallop
Dell Garrison

Sophomores Assist in

Ricky Gardner
Janice George
John Gibbs
Ricky Gilbert
Charlene Gillikin

Ronald Gober
Linda Goddard
Cassandra Goodwyn
Patricia Gorham
Cheryl Gray

Kenneth Griesbach
Priscilla Griffin
Wayne Griffin
Karan Griffith
Brenda Griggs

Judy Griswold
Becky Groome
Marcia Gup
Rosemary Hager
Sharon Hairfield

Miss Beale gives Teri her office assignment for the day.

Kevin Hairston
Dana Haller
Moses Hardie

Mary Hall
Gary Hamlet
Sandra Harmon

Office and Library Work

William Harper
Stuart Harrell
Charles Harris
Dana Harris
Edward Harris

Pamela Harris
Ray Harris
Gregory Harrison
Lorenzo Harvey
Mark Haskett

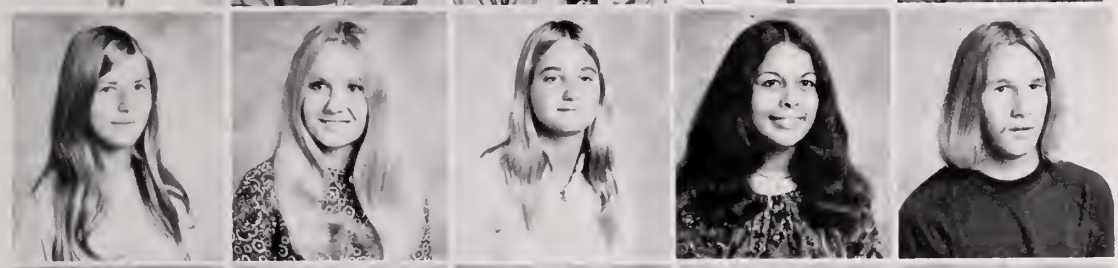

Kathy Hasty
Cindy Hawkins
Debbie Hayden
Shirley Hayden
Tim Head

Sandra Hecker
Pamela Herring
Joseph Hickson
Cindy Hill
Darrel Hill

William Hilton
Ernestine Hines
Cheryl Hoggard
Teri Holland
Deborah Holley

Library assistants take inventory.

Andrew Houpos
Robin Howell

Mike Hubbard
Theresa Hubbard

John Hudgens
John Huett
Debra Hughes
Charles Hurst
Connie Jackson

Lisa Jackson
Robert Jackson
Jeff James
Joyce Jean
Kathy Jenkins

Kiera Jenkins
Amy Jennings
Patricia Jernigan
Lisa Jester
Debbie Johnson

Kathy Johnson
Sandra Johnson

Vickie Johnson
Yvette Johnson

Katherine Jolliff
Cynthia Jones

George Jones
Jacqueline Jones

Mike Lilley hands off.

Pam and Beth sort pictures.

Ronda Jones

Harry Judy

Donna Juett

Charles Kahler
Ronald Karako
Beverly Kay
Lynn Kellum
Dennis Key

Evangeline Kiah
Loretta King
Mike King
Regina King
David Kirby

Stanley Knight
Mark Kozak
Ricky Lacy
Stephen Land
Elizabeth Leffler

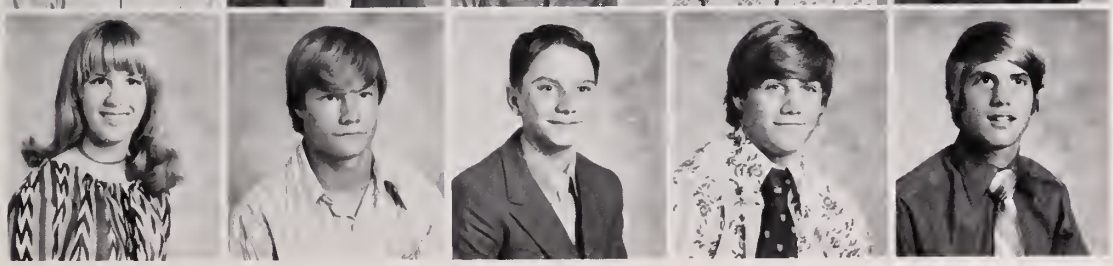

Nikki Levin
Karl Liljegren
John Lillard
Mike Lilley
Mike Lipford

Sophomores Excel in Both Studies

Polly Little
Juanita Long

Salomon Lopez
Harry Loving

Daniel Lovingood
Cheryl Luke

Connie Lutton
Darlene Madden

Leslie conducts experiment.

Johnny Malatesta
Walter Manning
Cathy Markham
Kim Marshall
Missy Martin

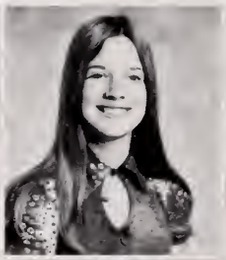

Belinda Martz
Betty Mason
Beckey Mattox
Mike Mazzone
Donna McArthur

Jody McClintock
Marla McCormick
Charles McCrickard
Sharon McCullough
Nancy McDougald

And in School Activities

Cathy McHorney
Curtis McMullen
Steve McMullen
Delores McNeil
Pam McWhorter

Vicki Meacham
Debbie Meadows
Gary Melton
Myrna Melton
Darcia Miller

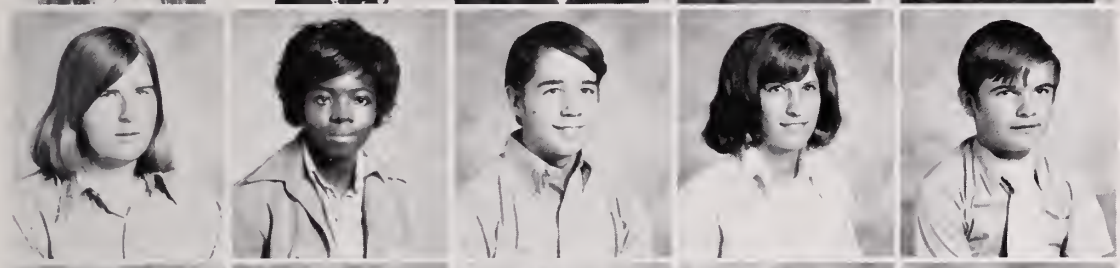

Forrest Miller
Patricia Milligan
David Mitchell
Vickie Mitchell
Ben Moore

Michael Moore
Allen Morely
Karl Morrisette
Bruce Moseberth
Robin Mosely

Mary Sue and Kathy discuss S.C.A. business.

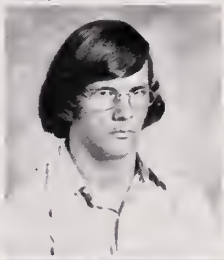

John Moss

Laurie Mussetter

Debra Moy

Sophomores Are You With Us??

Ray Moy
Donald Narron

Yeah man!!

Christopher Neeley
Ricky Newsome

Timothy Noel
Michael Norris
Gene Nixon
Kay Nixon
Kent Nixon

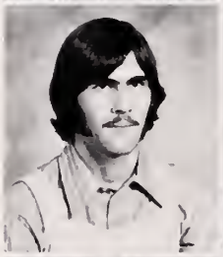

Carol Oleyar
Ronni Olitsky
Richard Oliver
Catherine Osborne
Estelle Outland

Russell Owen
Collins Owens
Gary Owens
Edward Ozman
Carrie Padden

Deborah Paine
Debra Parker
Joyce Parker
Karen Parker
Lee Parker

Edward Peebles
Tracy Peele
Carl Penn
Angela Perdue
Robert Perkins

Sophomores Participate in Car Bash

Richard Perry
Lynka Peterson
Dennis Phillips
Linda Phillips
Edward Pinkerman

Cathye Pittman
Janice Pittman
Robert Pittman
Nancy Pollock
Stephen Poole

Bonita Porter
Harry Proffitt
JoAnn Pulley
Robert Purefoy
Beth Rabel

William Radford
Robert Rardon
Vincent Rawlings
Hilda Raynor
Eva Renfrow

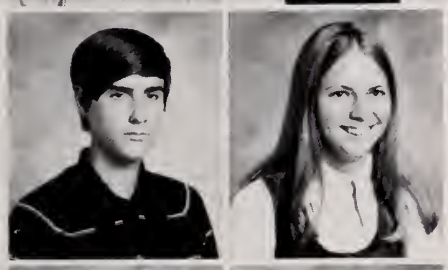

Bob Reynolds
Ervin Richardson
Kevin Riddick

Robin Rich
Pam Ricks
Maria Riddick

Hit it hard, Mike!

Sophomores are a Part of Wrestling Team

Patricia Riddick
Garcia Ridgway
Patricia Rieson
Zandra Riggan
Cheryl Riley

Joy Robinson
Marion Roftis
Willie Rogers
Robert Rotella
Patti Rowe

Ralph Rowley
Cathy Rull
James Russell
Cathy Sanders
Kim Sandie

Lizabeth Saunders
Brenda Savage
Gregory Sawyer
India Sawyer
Carlene Scales

Maurice flexes muscles.

David prepares for a match.

Sophomores Buy Tickets for Maury Game

Mr. Bailey sells tickets on first lunch.

James Scales

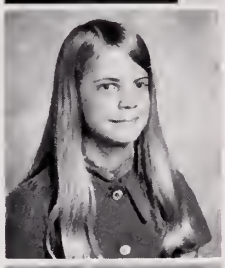

Michele Scanlon

Irene Schauer

Cynthia Schmidtke

Larry Scollise
Angelo Scott
Michael Scott
Roderick Scott
Tina Scott

Vanessa Scott
Michael Shambly
Keith Shannon
Duane Shepheard
Paulette Sherrod

Janet Short
Beth Silberstein
Wanda Simon
Keith Silver
Gary Silvertson

Sophomores Learn New Skills

Geometry proofs are not easy.

You're supposed to be typing, Louise!

Angela Slade
Renee Slade
Donna Slater
Lowell Slaydon
Judy Sledge

Phillip Smawley
Cheryl Smith
Deborah Smith
Pam Smith
Theresa Smith

Glenn Sparrow
David Speight
Mary Speight
Albert Spencer
Gwendolyn Spivey

Valerie Springs
Rhonda Spruill
Phillip Stallings
JoAnn Stanley
Debora Stevens

Holly Stitt
Ernest Stokes
Terry Stokes
Sloan Suddeth
Linda Sweet

Annelle Sykes
Bill Sykes
Carlton Sykes
Paula Sykes
Terence Sykes

Teresa Tarr
Debra Taylor
Debra Taylor
Scott Taylor
Peggy Terry

David Thereault
Robert Thompson
Leslie Thorne
Stanley Thornton
Shari Tippin

Robert Cooper guards Michael Moore.

Kathy takes break during gymnastics practice.

Stationery Sales Boost Sophomore Treasury

Becky Groome sells stationery to Cindy Beacham.

Deborah Trowbridge
Barbara Trower
Connie Tucker
Linda Underwood
Richard Vanderploeg

Debby Van Horn
Ricky Veal
Theresa Venable
Pam Vick
Scott Wallace

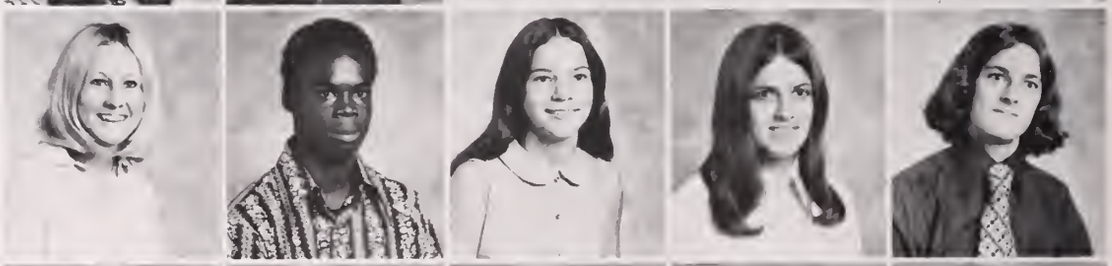

Patricia Walton
Janet Ward
Steven Ward
David Warren
Regina Washington

Junius Watson
Karl Watson
Lola Watson
Robert Watson
Lemuel Watts

David, Becky, and Mike present float for Class of '74.

Wade Weatherly
Debbie Weldon

Connie White
Robert Whitehead

Robert Whitehurst
Betty Whitley

Gary Whitt
Mary Sue Wilkinson
Kathy Wilder
Bobby Williams
Kathy Williams

George Williamson
Richard Willis
Susie Wilson
Vicki Winborne
Barry Winters

Gary Witherow
Virginia Wolff
Bruce Wood
Kimberly Wood
Michael Wood

Russell Wood
Michael Woods
Carlyle Wright
Steve Wright
Tom Wright

Janipher Wynn
Divina Yancey
Cathy Yerabek
Phillip Young
Michael Zedd

Freshmen: Class of 1975

Front row: Judith Kennedy—Vice President; Miss Lufsey—Advisor, Mrs. Gallop—Advisor, Jeanne Bailey—President. Back row: Linda Myers—S.C.A. Representative, Lee Peters—Treasurer, Barry Clements—Court of Honor.

Cheryl Adams
Olivia Adamson
Diane Alexander
Roy Allison
Cathy Ames

Gayle Anderson
James Anderson
Cynthia Armstead
Junior Arnold
Paul Arnold

Bruce Arrington
Cheryl Arrington
Phillis Ashburne
Charles Ashbury
Dianne Atkins

Timothy Atkins
Larry Austin
Robert Austin
Charlotte Ayers
Sandra Bagley

Freshmen Receive Guidance

Gloria Bagwell
Barbara Bailey
Jeanne Bailey
Phyllis Bailey
Belinda Baker

Francine Baker
Mark Baker
Susan Baker
Bobby Ball
Andrew Barbour

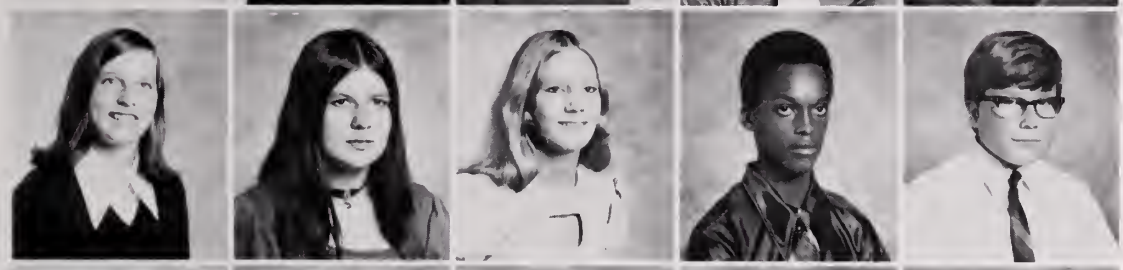

Sharon Bard
Wanda Barnes
Linda Barrett
Adrian Barrett
Mike Batten

Debbie Bazemore
Timothy Bazemore
Mark Beard
Diane Beaver
Lynn Bell

Mrs. Blanford informs Vincent about school policies.

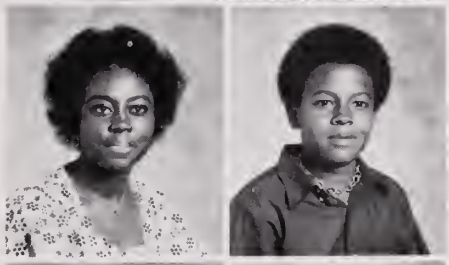

Dian Benjamin
Wilmoth Benjamin

Debra Bennett
Garland Bennett

Dennis Benson
Jamie Blair

Freshmen Are Willing to Participate

Cynthia Bleckley
Karen Blevins
Michael Blount
Diane Blow
Richard Boes

Robin Boggs
Charles Boone
Joe Boone
Kevin Booth
Russell Borjes

Warren Boughton
Janet Boyce
Paula Boyd
Joy Brame
George Branch

Dawayne Brashear
Jane Braswell
Ronnie Brehon
Shirley Brett
Jimmy Bright

Victor Bright
Archie Brinkley
Elaine Britt
Louise Broglin
Vikki Broglin

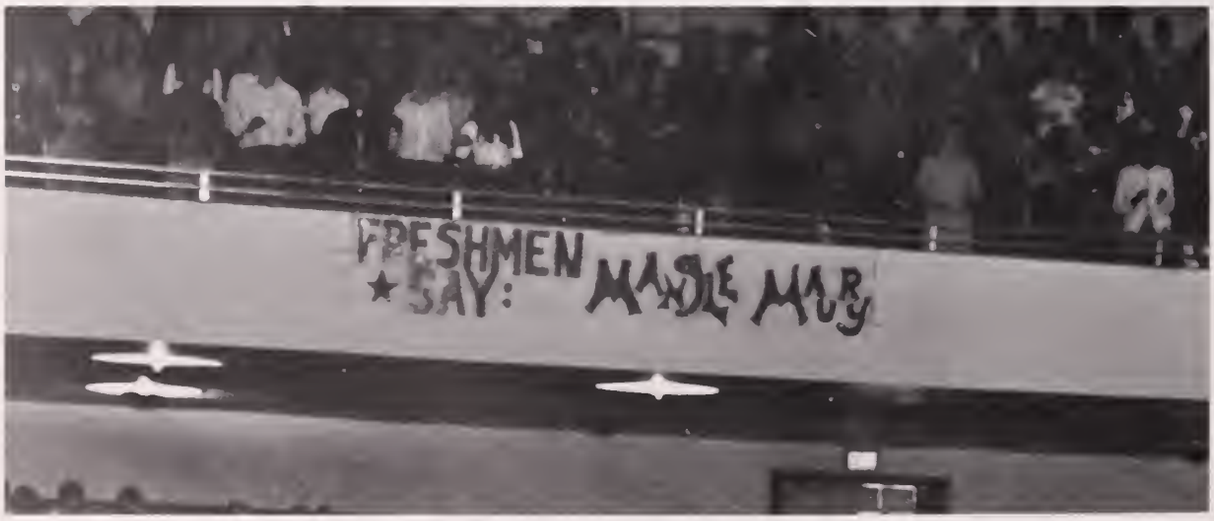

Freshmen support their team.

Antoinette Brown
Denise Brown

Kay Brown
Michael Brown
Samuel Brown
Pam Buchanan
Richard Burch

William Burgess
Robin Burke
Debbie Bush
Julianne Butler
Mike Butler

Ruth Bynum
Sylvia Capehart
Janett Caprio
Fayette Carruth
Cindy Carter

Gary Carter
Juanita Carter
Beth Cauldwell
Patricia Chambers
Jerry Chappell

Karen Charlton
Clyde Clay
Deborah Clements

Beverly Clark
Gary Clayton
James Cline

Marcia Clark
Barry Clements
Peggy Coburn

Linda helps teacher at end of school

Steve Cohn
Denise Collins

Jane Collins
Cynthia Connelley

Karen Conrad
Richard Cooke

Helen Copeland
Marsha Copeland

Linda reads "one" of her geography books.

Sharon Copeland
Phillip Cornwell
Dionysius Credle
Charlie Cronin
Kevin Culpepper

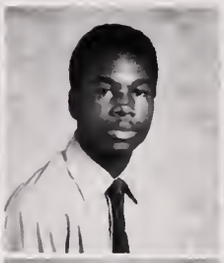

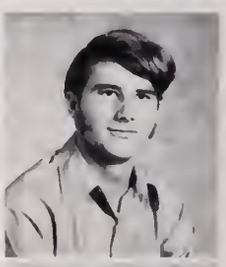

Debra Dale
Vincent Dale
Theresa Daniell
Peggy Daniels
Richard Daniels

Cindy Davis
Cheryl Davis
Cristina Davis
Jeff Davis
Kenneth Davis

Mike Davis
Robin Davis
Sabrina Davis
Terry Davis

Freshmen Start Memorable Quote

Gwen Dean
Darlene Gail Dean
Gary DeBerry
Thomas Deramus
James Dickens

Vicki Diggs
Debra Dillon
William Dillon
Cindy Dinwiddle
Charles Dixon

Larry Dixon
Henry Dosh
Kim Doust
Curtis Drake
Mike Drake

Deborah Drummond
Barbara Dudley
Cathy Duke
Nicole Dunham
Howard Dunn

"Dag fella!"

Janice Earls
Michael Eason

Thomas Eason
Cindy Edwards

Lawrence Edwards
Pamela Edwards

Freshmen Use Wilson Facilities

Raymond Edwards
Sandra Edwards
Sheila Edwards
Angie Ekelof
Gary Ekelof

Scott Ellis
Dianne Ely
Cynthia Ethier
Julie Eure
Nancy Eure

William Evans
Debrah Ewell
Patty Ewell
Thomas Farless
Charles Farley

Luke Farrell
Shirley Faulkner
Carolyn Felton
Wallace Ferrell
Brandon Fish

Joyce Foltz
Lonnie Forehand
Betty Jean Foster
Kirby Foytik
Jacquie Frey

Gerald and Nathan learn to use library.

Mary Fritts
Ronald Fulp

Donald Fugate
Hugh Furan

Michael Galbraith
Marcia Gallop
Vickey Garner
Antinnite Garrett
Kenneth Garrett

Patricia Giles
Billy Gilpin
Barbara Ginsburg
Anita Girardi
Bennie Goddard

Verlinda Godette
Zelda Goode
Sabrina Goodloe
Vernon Goodrum
Sylvia Goss

Kayce Graham
John Green
Kelvin Greene
Clifton Griffin
Larry Griffin

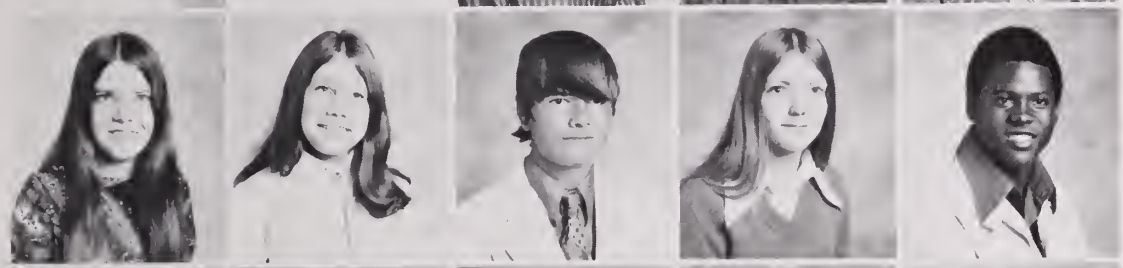

Vickie Griffin
Tracy Grimes
Richard Griswold
Marina Grubbs
Lewis Gunn

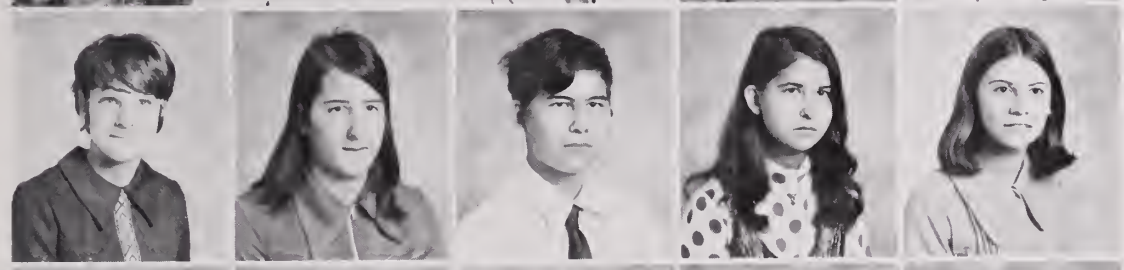

Susan Gupton
Nancy Guy
Allen Hagerman
Rosa Hagerman
Cheryl Haislip

Martha Hall
Theresa Hamilton
Tim Hankins
Willie Hardee
Eric Hardison

Nancy Hargrave
Wayne Harrell
Cheryl Harris
Christopher Harris
Cindy Harris

Eddie Harris
Janice Harris
Pamela Harris
Ronnie Harris
Victor Harris

Warren Harris
James Harrison
James Hatch
Jennie Hatchell
Marilyn Hawkins

Susan Hawkins
Pamela Hecht
Terria Hemmingway
Ramon Herring
Traci Hewitt

George Hicks, Jr.
Andrew Hill
Anita Hill
Keren Hillary
Sheryl Hinson

Dennis Hoffman

Jacki Hollis

Richard Holmes

Nobody likes homework!

Responsibility at School

Mark Honeycutt
Aldrina Hopkins
Donald Hoscheid
Kingsly Howard
Larry Howard

Cindy Hyde
Bobby Hudson
Greg Hudson
Mark Hudson
Dennis Huett

James Hughes
Steve Hughes
Eddie Huneycutt
Prom Hunter
Christine Hutchins

Anita Irvin
Laura Ivey
Connie Jackson
Donna Jackson
Marissa Jackson

Clay James
John James
Michael Jenkins

Diane James
John Jennings
Hope Jernigan

Janice James
Seth Jennings
Norma Jessup

Theresa and Susan finish pyramid.

Freshmen Do Assignments in Class

Carol Jolly
Brenda Johnson
Carlton Johnson
Debra Johnson
Johnny Johnson

Kathy Johnson
Karen Johnson
Alonzo Jones
Barbara Jones
Connie Jones

Felicia Jones
Gerald Jones
Kevin Jones
Needham Jones
Houston Jordan

Larry Juett
David Kaisler
George Kahler
Kevin Kahler
Margaret Keeter

Nancy Keel
Carlton Kennedy
Judith Kennedy
Bonnie Kidd
Cindy Kipp

Denise ponders over assignment.

Ronald Kirby
Delores Koch

Garland Knight
Chris Kostopulos

Anita Knox
Terri Lacy

Wanda Lacy
Christine LaFontaine
Sheila LaLonde
Michael Lambert
Angelia Lancaster

Sheila Lancaster
Julie Lane
Michael Langreder
Dianne Lassiter
Sharon Lassiter

Robert Lauterbach
George Lee
Linda Lee
Keith Lewis
Stephen Lewis

Karen Lilley
John Lindner
Tracey Linehan
Linda Lipford
Jimmy Little

Daniel Long
Dennis Long
Karen Loxton
Ronnie Lutton
Barry MacKey

Betty Magee
Carol Mahoney
Seneca Majette
Anthony Malatesta
Alf Mapp

Billy Martin
Diane Mason
Nola Mater
Janice Mathias
Gregory Matthews

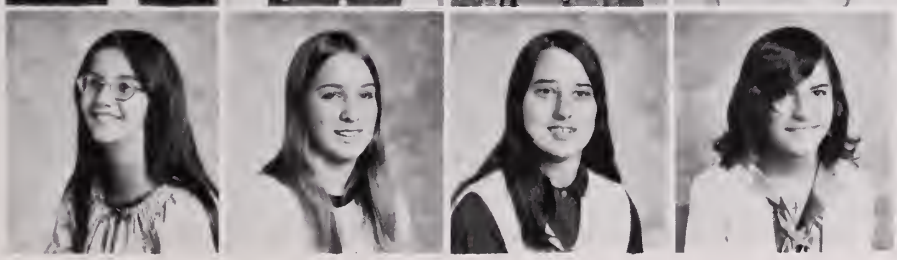

Frances Matusiak
Trena McArthur
Barbara McClelland
Dana McCook

Joy McCrickard
Debra McDaniel
Mike McDaniel
Susan McGehee
Mary McKee

Brenda McMullen
Donald McNair
Deborah McNamara
Susan McFadden
Fritz Meacham

Donald Meadows
Samuel Meredith
Tony Midgett
Carl Miffleton
Denise Miller

Gwen Miller
Susan Miller
Valorie Miller
Quinton Miltier
Elvira Minzghor

James Mitchell
Walter Moncrief
Tina Monroe
Will Moody
Claudette Moore

Karen Moore
Rocky Moore
Scott Moore
Melanie Moorefield
Teresa Morin

Francine Morris
Romona Mozelle
Wanda Mozelle
Carol Murla
Aretta Murray

Linda Myers
Earnest Myrick
Florian Neal
Harry Nesbitt
David Nettles

Freshmen Excel in Foreign Languages

Alnita Newby
Ricky Newcome
Patrick Nevins
Joann Nicholson
Gail Norris

Beth Nuttall
Willie O'Donnell
Mary Outland
Thomas Owen
William Ozmon

Charles Parker
Cynthia Parker
Debbie Parker
Debi Parker
Dorothy Parker

Robin Parker
Vicki Parker

Andreia Patterson
Ceres Patterson

Greg Pearce
Carl Pearson

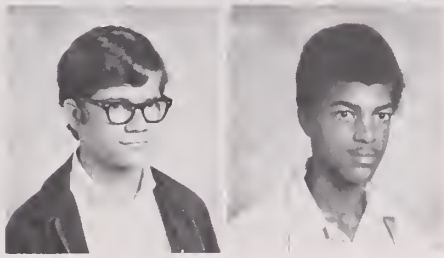

Charlie Pearson
Winston Pearson

Sharon studies first year of French.

Freshmen are Represented in S.C.A.

Phyllis Penn

Clarence Perry

Bobby tells Linda to "cut it out."

Michele Perry
Lee Peters
Elvis Peterson
Joceyln Peet
Kenneth Philbrick

Robert Phillips
Warren Phillips
Valerie Pierce
Linda Pittman
Diana Piver

Darlene Poe
Billy Pope
William Pope
Ivan Porter
Deborah Powell

Robert Powell
Vandolyn Powers
Connie Price
William Price
James Quldgeon

Richard Rader
Dennis Ramsey
Robin Ramsey
Geraldine Rawls
Sharon Rawls

Freshman float is ready for Homecoming.

Denise Reid

Valerie Reid

Graham Renfrow

Terry Renigar
Teresa Reynolds
Harry Rhoads
Eric Richardson
Nancy Rickman

Pamela Riddick
Wanda Ripley
Cheryle Rittenberry
James Roberts
Joe Roberts

Robin Robertson
Deborah Robinson
Gloria Robinson
Glennis Rodgers
Shari Rodgers

Fabria Rountree
Rodrick Rountree
Charles Rowley
Vickie Ryder
Chris Salanga

William Sanders
Bobby Sands
Keith Saunders
Pamela Schmidtke
Debra Scott

Freshmen Are Part of the Wrestling Team

Pell Seaton
Robert Shelton
Wallace Sherod
Angela Sherrod
Helene Silverberg

Haver Simmons
Cathy Sitterson
Susan Sitzler
Denise Sivertson
Sharon Slade

Thomas Sledge
Geraldine Sloan
Anna Smelser
David Smith
Joy Smith

Marsha Smith
Michael Smith
Roxanne Smith
Roy Smith
Willie Smith

Leo Snead
Thee Spivey

Vincent Springs
Margaret Spruill

Phyllis Spruill
Jayne Stafford

Wallace Ferrell represents Freshmen on wrestling team.

Ruth Stafford
Elizabeth Stancil
Veldon Steele
Beverly Stevenson
Yvette Stilley

Carol Storey
Rodger Street
Barbara Sturges
Scott Suddeth
Joseph Sugg

Willie Suite
Ruth Sullivan
John Summerlyn
Jane Swean
Sherry Swean

Walter Sykes
Daniel Tate
Patricia Taylor
Joanne Teall
Eric Thingstad

Rose Thomas
Byron Thompson
Virginia Thomsen

Barbara Thompson
Sherri Thompson
Susan Thomson

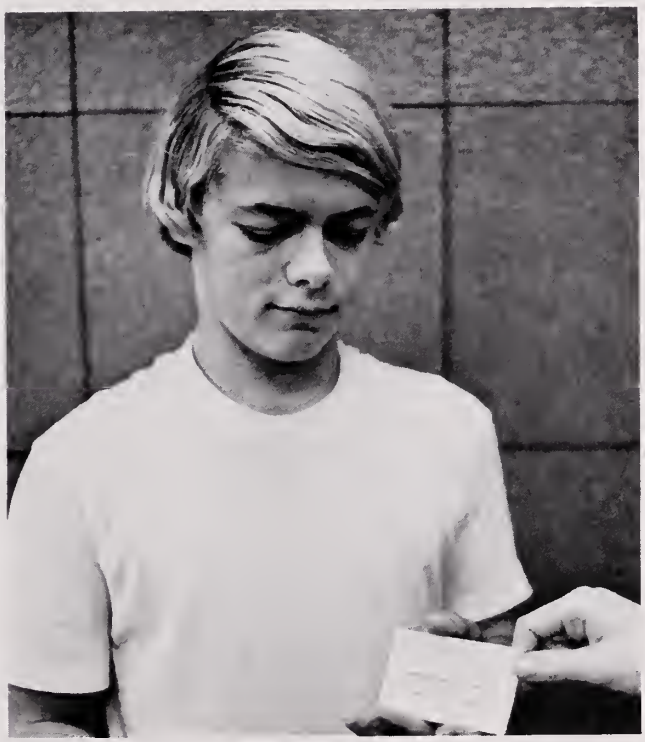

Bobby Hudson buys ticket to "Rebel Without a Cause."

Cathy Thurber
Magnolia Thurston
Michael Tippett
James Trant
Vincent Tretola

Eula Trusty
Robert Tyler
Ernest Vanhorn
Debbie Vann
Auroea Vasquez

Larry Vass
Sara Vaughan
Constance Verdolotti
Melody Vernon
Johnny Vicks

Johnny Vines
Wayne Wagner
Thomas Wainwright
Debbie Walker
Virginia Walker

Patricia Warf
Barbara Washington
Monica Waters
Debbie Watlington
Kay Watlington

David Watson
Elaine Watson
Roxanne Watson
Carl Webster
Ricky Weeks

Peggy Wheeler
Mary White
Anita Whited
Lynne Wiggins
Cheryl Williams

Demetrious Williams
Isaac Williams
Janet Williams
Jesse Williams
Marian Williams

Freshmen Exchange School Pictures

Sharon Williams
Gary Williamson
Cheryl Williford
Dalton Williford
Carol Willis

Donald Willis
Smedley Willis
David Wilson
Kay Wilson
Guy Wong

Curtis Wood
John Woodall
Ben Woods
Patricia Yarbrough
Holly Yates

Steve Yates
Nancy Yeates
Bubba Young
Denise Young
Timothy Young

Phyllis and Prom look at pictures.

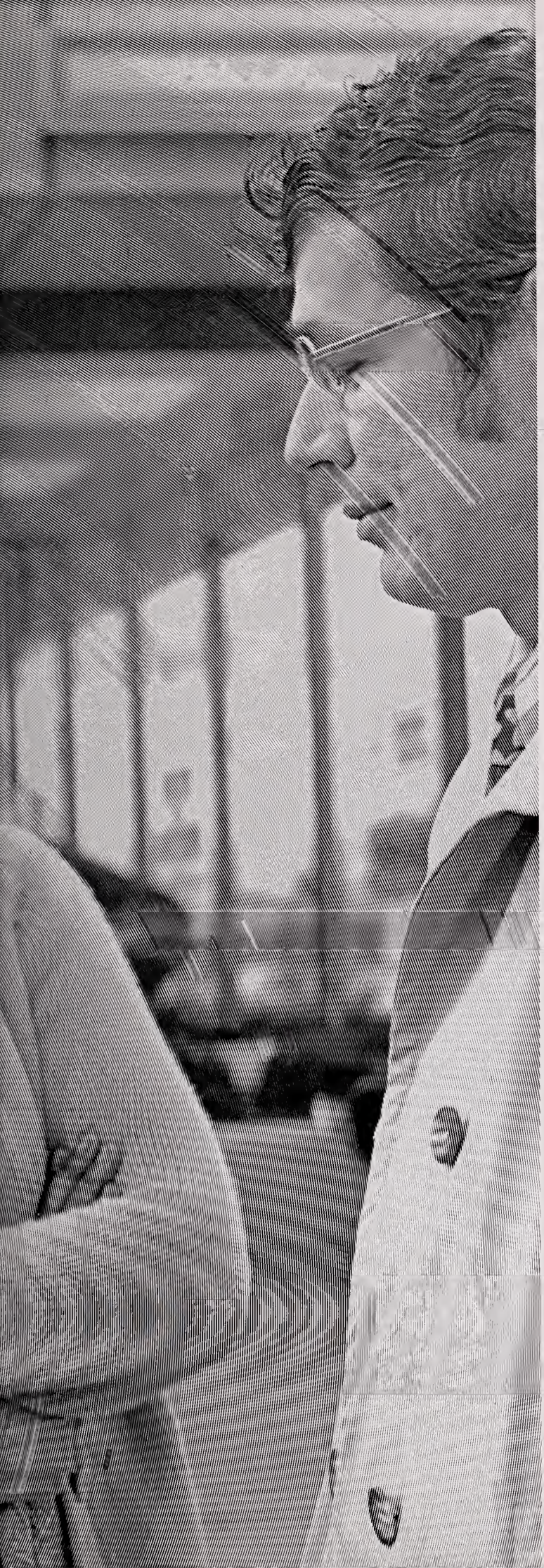

ADVERTISEMENTS

HOUSE OF BEAUTY
Phone 399-7186
507 Williamsburg Avenue
Portsmouth, Virginia

Compliments
of

A Friend

Best Wishes to All Graduates

Philbrick, Inc.

Plumbing, Heating & Cooling
4999 Portsmouth Blvd.

Phone 488-8367

FAGAN'S SEAFOOD RESTAURANT

935 Portsmouth Blvd.

Serving Complete Meals Until 1:00 A.M.

Compliments of

HUGHES FLORIST

Portsmouth, Virginia

EX-9-5181
E. SPERTNER COMPANY
Jewelers and Silversmiths
Since 1889

Midcity Shopping Center

MILITARY CIRCLE MALL
NORFOLK, VA. 23502
420-0383

HIGH & COURT
PORTSMOUTH, VA. 23704
397-5841

The Famous

Specialists In Fashion

BETTER VALUE AT

PILZER'S

DEPARTMENT STORE
832-834 HIGH ST.

Action Oldsmobile-Cadillac

Bargaintown, Inc.

Bob's Formal Wear

Cotten and Son Fuel Oil Co.

Dean's Beauty School

Dodd Motor Cars

Evick's Body Shop

Midcity 66

Naval Pharmacy

O'Neal's Studio

Portsmouth Bowl

Sasser Realty

Stylecrest

Wayne's Body Shop

Suburban Pharmacy

Terry's Daddy

KK

Krispy Kreme

DOUGHNUTS

WELLS MOTORCYCLE COMPANY

4091 PORTSMOUTH BLVD.
PORTSMOUTH, VIRGINIA 23701

WELLS MOTORCYCLES

YAMAHA • BMW •

TRIUMPH • NORTON • DUCATI

Messenger Printing Co., Inc.

923 Middle Street
Portsmouth, Virginia
Phone 397-0759

Lewis Chevrolet

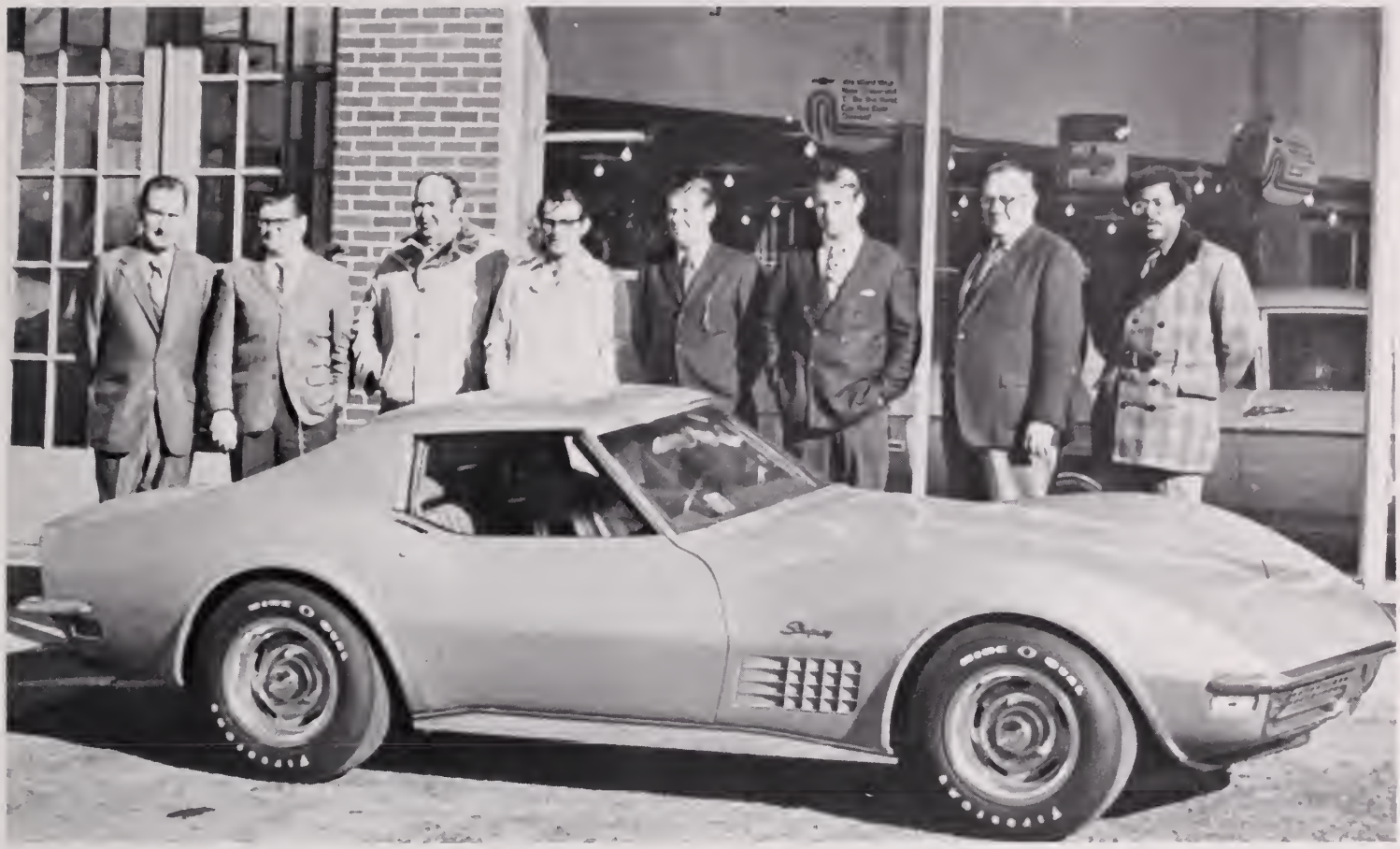

Bargain Books of Portsmouth

Bernie's Delicatessen

Caffee's Bakery

Crockin Furniture

Dick's Auto

Distributor's Inc.

Jon Arthur

Morris Co. Inc.

Pet Milk Co.

Victory Sales Corp.

McIntosh STUDIO

"The Studio of Award Winning Photographers"

For the Finest in Photography

 # PEMBROKE MALL
VIRGINIA BEACH, VA.
PHONE 497-7481

MILITARY CIRCLE
NORFOLK, VIRGINIA

701 W. 21st STREET
NORFOLK, VIRGINIA
PHONE 625-2102

Compliments of **Parks Seafood**

It's the real thing. Coke.

Trade-mark ®

"BOTTLED UNDER THE AUTHORITY OF COCA-COLA CO. by
PORTSMOUTH COCA-COLA BOTTLING WORKS"

Barbette Shoppe

Misses and Juniors Fashions
Suburban Pharmacy Building
3703 King Street

Proprietors: Frank & Betty Wine

STATE INSPECTION
ELECTRONIC TUNE UPS

AUTO REPAIRS, ROAD CALLS
PICK UP AND DELIVERIES

Old Town Esso

720 LONDON STREET
PORTSMOUTH, VIRGINIA
PHONE 397-8961

TRY OUR UP-TO-DATE SERVICE WITH FLOYD BROUGHTON

LOUIS LEGUM FURNITURE CO.
3125 High Street
Phone 393-2527
Portsmouth, Virginia
"The Showcase of Showplace Furniture"

Leggett

221 High Street
Portsmouth, Virginia 23707
Phone: 399-7581

COOPER JEWELERS—SILVERSMITHS, INC.

327 High Street
"The Store for Brides"
Phone 397-4678

Compliments of

KING OPTICAL CO.

Prescription Opticians

Hartung Gallery

Complete Line of Art Supplies, Drafting Supplies,
Original Paintings, and Custom Framing
Phone 488-3042—Res. 488-0587
Kenneth Hartung, Owner
4367 Portsmouth Blvd. Portsmouth, Va. 23701

ARMISTEAD-MORRISON
2717 Airline Boulevard
Portsmouth, Virginia
Dial 488-2536

Hardware
Fuel

Athey Paints
Appliances

Mario's

611 Airline Blvd.
399-8970
Portsmouth, Virginia

James H. Epperson
General Contractors

660 Mount Vernon Avenue
Portsmouth, Virginia
399-6160

The Dealer Who Cares!

AL DAVENPORT

Chrysler,
Imperial

Plymouth
Cricket

2865 Airline Blvd.
488-8382

Williams Bros.
General Contractors

105 Shore Drive
State Reg. No. 10697
Phones 488-5044, 488-5565

Dail's Hardware
4387 Portsmouth Blvd.
Portsmouth, Virginia
488-2321

Compliments of

DON COMER FORD

Alexander's Corner

Portsmouth, Virginia

EX 7-0795

Sears
BETTY & BOB

440 HIGH STREET

Glover Center of Music

3500 Clifford Street
Portsmouth, Virginia
399-6324

Channel Furniture Co., Inc.

2000 High Street
Portsmouth, Virginia

THE COMPLETE STORE
PORTSMOUTH HARDWARE
and BUILDING SUPPLY inc.
3619 High Street — Portsmouth
Opposite Maryview Hospital
Phone 397-0703

PeeDeeCo

GAS makes the Big Difference in the way You Live -----

Portsmouth Gas Co.
800 Loudoun Avenue
PeeDeeCo Your Gas Co. Symbol of Service

WAYSIDE CLEANERS

Complete Monogramming Service

4711 Portsmouth Boulevard
Portsmouth, Virginia
Phone 488-2621

ROBERTSON'S True Value HARDWARE STORES
Home Center
3410 HIGH ST.

Phone 399-6301

QUALITY PRODUCTS FOR AMATEUR AND PROFESSIONAL

cameras & hobbies

"Your Camera Specialist"

MIDCITY SHOPPING CTR.
PORTSMOUTH, VA. 23707
(703) 397-2279

facts at your fingertips

LEDGER-STAR

The Virginian-Pilot

. . . on any subject every day

Gift of youth.

This gift was embodied in a mythical ring belonging to a hero, Ogier the Dane. Ogier's ring not only removed the wearer's infirmities; it also restored his youth. Try your Balfour class ring 50 years from now. Maybe it can do the same.

CHARLES G. MOTLEY - DOUGLAS DIVERS
3110 West Marshall Street
Richmond, Virginia 23230

representing

L. G. Balfour Company

JEWELRY'S FINEST CRAFTSMEN

Compliments of

King Dodge

Six Conveniently located Stores
Norfolk – Portsmouth – Va. Beach
Wards Corner – Great Bridge –
Military Circle

Smith Welton

The Quality Shop

Norfolk - Portsmouth

Serving Tidewater's Best Dressed Men
55 years.

Duke's TV

Sales & Service

Serving Portsmouth

399-8910

"CHUCKS"

Corner of Rodman Ave. at Airline Blvd.

BARBECUE SANDWICH 40c

HOT DOGS All The Way

SMITHFIELD HAM DOG 50c

HAMBURGER 25c

2 FOR 45¢

25 ea.

CALL 399-9453 For Orders To Go

Plenty of Storeside Parking

10 a.m.-9 p.m.—Monday thru Friday
9 a.m.-6 p.m.—Saturday

EQUAL OPPORTUNITY EMPLOYER

Congratulations

NORFOLK NAVAL SHIPYARD

SERVICE TO THE FLEET

UNDER FOUR FLAGS

PORTSMOUTH, VA.

CLASS OF 72

Advertising Index

Action Oldsmobile-Cadillac 283
Al Davenport Chrysler Plymouth 289
Armistead-Morrison 288
Balfour Rings 292
Barbette Shop 287
Bargain Books of Portsmouth 285
Bargaintown Inc. 283
Bernie's Delicatessen 285
Bob's Formal Wear 283
Caffee's Bakery 285
Cameras and Hobbies 292
Channell Furniture 291
Chuck's Hot Dogs 293
Citizens Trust Bank 282
Coca Cola 287
Cooper's Jewelry 288
Cotten & Son Fuel Oil Co. 283
M. M. Crockin Furniture Co. 285
Dail's Hardware 289
Dean's Beauty School 283
Dick's Auto Supply, Inc. 285
Distributor's Inc. 285
Dodd Motor Co. 283
Don Comer Ford 290
Duke's T.V. Sales & Service 293
Epperson General Contractors 289
Evick's Body Shop 283
Fagan Corporation 282
Famous 283
Glover Center of Music 291
Hartung Gallery 288
House of Beauty 282
Hughes Florist 282
Jon Arthur 285
King Dodge 293
King Optical Co. 288
Krispy Kreme 284
Leggett's 288
Lewis Chevrolet 285
Louis Legum Furniture 288
Mario's 289
McIntosh Studios 286
Messenger Printing Co., Inc. 284
Midcity 66 283
Morris Company, Inc. 285
Naval Pharmacy 283
Norfolk Naval Shipyard 294
Old Town Esso 287
O'Neal's Studio 283
Park's Seafood 287
Pet Milk Co. 285
Philbrick Plumbing 282
Pilzer's 283
Portsmouth Bowl 283
Portsmouth Dunlop Tire Sales 293
Portsmouth Gas Company 291
Portsmouth Hardware 291
Quality Shop 293
Robertson's Home Center 291
Sasser Realty Co. 283
Sears, Betty & Bob 291
Smith & Welton 293
Snellings Funeral Home 289
Spertner Co. 282
Stylecrest Beauty Salon 283
Suburban Pharmacy 284
Victory Sales Corporation 285
Virginian Pilot-Ledger Star 292
Wayne's Body Shop 283
Wayside Cleaners 291
Well's Motorcycles 284
Williams' Bros. Contractors 289

Are You A High School Senior
Going to College?

Army ROTC has ADVANTAGES to Offer YOU!

Consider These Advantages:

1. Serving your Country as an Officer—Earn Respect, Good Pay, and Invaluable Experience from Leadership and Command!
2. Army ROTC offers 2,3, and 4 Year College Scholarships to those students who Qualify! Each Scholarship includes Tuition, Books, Fees, Plus $100 a Month!
3. Army ROTC now pays $100 a MONTH to Advanced Course Cadets!

Army ROTC Offers Exciting OPPORTUNITIES!

1. Flight Training
2. Drill Teams
3. Rifle Team
4. Cadet Ranger Training
5. Honorary Fraternities
6. Parachute Jumping

For Details VISIT the Norfolk State College
ROTC Office located in the Gymnasium on
Campus or CONTACT the office at 627-4371,
Extension 356 or 357

Cadet William Myrick,
a W.W.H.S. Graduate

Army ROTC

Norfolk State College

INDEX

Abramson, Linda 240,62,80
Adams, Cheryl 260
Adams, Debbie 240,82
Adamson, Caesar 240
Adamson, Olivia 260
AIKENS, MITCHELL 163
Ainsley, Lin 220
ALBRIGHT, DEBORAH 163,67
Alexander, Diane 260
Alexander, Ray 62,63,220
Allison, Judy 240
Allison, Roy 260
Ambrose, David 240
Ambrose, Lynn 220,82
Ames, Alicia 55,62,114
Ames, Cathy 260,133
Anderson, Gayle 260
Anderson, James 260
Anderson, John 240,62
Andrews, Ginny 240
Andrews, Steven 240
Anthony, Warren 240
Antonucci, Gary 220,42,43,54, 49
Archie, Donald 220,55
ARCHIE, MORRIS 163,55
Armstead, Cynthia 260
ARMSTRONG, CHARLOTTE 163
ARMSTRONG, DENISE 67
Armstrong, Loretta 240,74
Arnold, Junior 250
Arnold, Lisa 220,62,63
Arnold, Paul 260
Arrington, Bruce 260
Arrington, Cheryl 260
ARRINGTON, GENE 163,64
Ashburn, Ricky 220,62
Ashburne, Phillis 260,57
Ashbury, Charles 260
ASKEW, DEBORAH 163,50,57
Askew, Larry 220
Askew, Susan 220,78
Atkins, Carla 55
Atkins, Connie 220
Atkins, Debbie 220
Atkins, Dianne 260
Atkins, Margie 240
ATKINS, MICHAEL 163,211, 103,105,76
ATKINS, SUSAN 163
Atkins, Terry 240
Atkins, Timothy 260
Ausby, Angela 240,70
Ausby, Anita 240,70
AUSBY, OPAL 164,68
Austin, Angela 240
AUSTIN, DEBORAH 164
Austin, Larry 260
Austin, Peggy 241,82
Austin, Robert 260
Austin, Steve 220,106, 119,103,117,76
AUTREY, EZELL 164,52,69, 75
Bagley, Sandra 260
Bagwell, Gloria 261
Bagwell, Rita 241,62
Bailey, Barbara 261
Bailey, Jean 241
Bailey, Jeanne 260,261,55
BAILEY, NANCY 164,47,66, 49
BAILEY, PATRICIA 164
Bailey, Phillis 261
Bailey, Teresa 241,62
Baker, Belinda 261,57
BAKER, BOB 164
BAKER, CURT 204,50,70, 104,103
Baker, Dianne 220,74
Baker, Francine 261,54
Baker, James 241,69,80
Baker, Mark 261
Baker, Mary 241,115,114
Baker, Robin 220
Baker, Susan 261
BAKER, TONA 164,74
BAKER, WILLIAM 164
Baldwin, Debrah 83
Ball, Bobby 261
BALLENTINE, GAIL 165,112, 54
Barber, Andrew 112,122
Barbout, Andrew 261
BARD, LINDA 165,70,57,75
Bard, Sharon 261,48
Barnes, Joy 241
BARNES, KATHRYN 165
Barnes, Susan 62
Barnes, Wanda 261
Barnett, Gwen 221,54,68,70
Barrett, Linda 261
Barringer, Adrian 261
Batchelor, Wayne 241,69
Bateman, Lynn 241
Bates, Lawrence 75,221,106,103
Batten, Mike 261
Bauer, Jon 241
Bazemore, Debbie 261
Bazemore, Geno 110
BAZEMORE, MARION 165,86, 87
Beacham, Cindy 241,258,52,72
Beard, Mark 261
Beard, William 241
Bebout, Vickie 241,58
BECKER, ELLYN 165,70
Bedsworth, Kerry 241,70
Beigle, Carl 241
Beigle, Tony 80
Bell, Lynn 261
Benjamin, Dian 261,81
Benjamin, Wilmoth 261
Bennett, Debora 261
Bennett, Garland 261
Bennett, Michael 241
BENNETT, PRISCILLA 165
Bennett, William 241
Benson, Dennis 261
Benton, Debbie 221
Berry, Charles 221,64
BEST, GARY 615
Bishop, Dana 241
Bittner, Bonnie 54
Black, Benita 241
Black, Evelyn 221,54
BLACKMAN, PHYLLIS 75, 165,64,65,49
BLAHA, DEBORAH 166,67
Blair, Jamie 261
Bleckley, Cynthia 262
Bleckley, Terry 221
Blevins, David 62
Blevins, Karen 262
BLEVINS, SAMUEL 166,47, 62
Blount, Michael 262
Blow, Diane 262
Blowe, Alfreda 241
Blythe, Kathy 241
Boes, Richard 262
Boggs, Robin 262
Bagwell, Rita 70
BOLEY, MICKEY 166,169,64
BOND, LEONARD 166,75
Bonner, Desi 241
BOONE, CETHA 166
Boone, Charles 262
Boone, Joe 262
BOONE, MALINDA 166,67
Boone, Michael 241
Booth, Kevin 262
Borjes, Russell 262
Boyce, Janet 262
Bowden, Rebecca 241,62
BOWEN, RICHARD 166,44, 50,52
Bowen, William 241,62,76
BOWERS, BAZEL 65,49
Boyd, Paula 262
Boyd, Lou Ann 242,76
Boyd, Theresa 221
Bracy, David 242
Bradley, Tommy 221,58
Bradshear, Dwayne 262
Brame, Joy 262
Branch, George 262
BRANDON, HORACE 166
BRANDON, LAWRENCE 62
Brandon, Samuel 242,54
Brantley, Carl 221
BRANTLEY, CAROL 167
BRANTLEY, DIANNE 50,54,56
Braswell, Jane 262
Brehon, Ronnie 262
Brett, Mike 62
BRETT, ROBERT 167
Brett, Shirley 262
Brewer, Caroline 242
BREWER, MARCELLUS 167
Briggs, Herbert 54
BRIGHT, JEAN 62
Bright, Jimmy 262
Bright, Victor 262
Brinkley, Archie 262
Bristow, Marilyn 242
Bristow, Pamela 242,62
Britt, Elaine 262
Britt, James 242,62
Broglin, Louise 262
Broglin, Vikki 262
Brooks, Johnny 242
Brooks, Karen 221
BROOKS, ROBERT 167,58
Brooks, Steven 242
Broughton, Warren 262
Brower, Dan 242
Brower, Debbie 221
Brown, Antoinette 262
Brown, Belinda 242,70
Brown, Denise 262,50
BROWN, JANICE 167
Brown, Jeff 220,221,50
BROWN, JOE 167
Brown, JoLynn 44,58
Brown, Juanita 221
Brown, Kay 263
Brown, Larry 110,108,242
BROWN, LINDA 167
Brown, Michael 263,55,49
Brown, Michele 221
Brown, Patricia 242,240,78,49
Brown, Samuel 263
BROWN, VICKIE 168,49
BRUMSEY, BETTY 168,64
Bryant, Becky 242
BRYANT, GARY 168
Bryant, Pam 242
BUCHANAN, CYNTHIA 168
Buchanan, Pam 263
BUCK, CALVIN 168
Bumgarner, Tony 242
BUNN, WILLIAM 168
Bunyan, Bruce 242,25,47,69, 106,103,80
Burch, Kenneth 242,62
Burch, Richard 263
Burden, Chester 242
Burgess, William 263
BURKE, BRIAN 168
Burke, Robin 263
BURNELL, GEORGE 168
Burris, Dennis 221
Bush, Debbie 263
Bush, Mike 55
Butler, Julianne 263
Butler, Mike 263
Butler, Walter 242
Butt, Ricky 221
Bynum, Ruth 263
Bynum, Steve 110
BYRD, WILLIAM 169,81,44, 52,76,75
CAHOON, BELINDA 169
Cahoon, Fay 242
Cahoon, Kay 242
Cain, Judy 242
Caldwell, Beth 50
CAMPBELL, ELLEN 169,50
Campbell, Shelley 242,78
Campbell, Wade 242
CANNARD, BONNIE 169,50,49
Cannard, Steve 242,292,47
CANON, DAVID 169,58,75
CANON, PAUL 169,57,74
Capehart, Sylvia 263
Caprio, Janett 263
Caravas, Jerry 243
CARAVAS, JAMES 169
Caravas, Louise 243,256
CARAVAS, STELLA 169, 204,13,86,87
Carey, Maurice 110
Carey, Sabrina 57,243,70
Carey, Sherell 55
Carlo, Carol 221
Carmack, Ricky 58
Carroll, David 221
Carroll, Patricia 243
Carruth, Fayette 263
CARSTEN, SYDNEY 170,44
Casey, Bryan 243
Carter, Cindy 263
Carter, Gary 263
Carter, Juanita 263
Cary, Doryce 55
Cary, Sherelle 50
Cauldwell, Beth 263
CATES, MARTHA 170
Chadwick, Gary 110
Chambers, Felecia 49
Chambers, Joann 221,62

Chambers, Patrica 263
Chapman, Freida 243
CHAPPELL, HOWARD 170,64
Chappell, Jerry 263
Charlton, Karen 263,50
CHASE, DEBORAH 170,211, 112
Cherry, Lester 221,50,62,63
Chrisman, Billy 243
Chrisman, Judy 221,57
CHRISTMAN, WANDA 170,62
Claggion, Denise 243,70
Claggion, Patricia 243
Clark, Beverly 263
CLARK, CAROLYN 170
Clark, Clifford 243,58
Clark, Darlene 221
Clark, David 221
CLARK, KATHIE 170,133
Clark, Marcia 263
Clarke, George 243
Clay, Clyde 263
Clay, Karen 221
Clayton, Gary 263
CLAYTON, LUANN 170,50
CLAYTON, RICHARD 171
Clements, Barry 263,260,75,73
Clements, Carl 222,75
Clements, Deborah 263
CLEMENTS, EDWARD 171
Clements, Lynne 220,70
Cline, James 263
Clingenpeel, Paul 243
Cobb, Chris 243
COBB, ELIZABETH 171,50, 51,53,54,56
Coble, Donald 222
Coble, Frank 243,54,69
Coburn, Billy 222,52,58
Coburn, Peggy 263
Cohn, Steve 264
Cole, Bruce 243
COLE, KATHY 171,52,54, 81
Coleman, Deborah 243
Collier, Kay 222
COLLINS, DEBORAH 171,50, 52,92
Collins, Denise 264
Collins, Craig 243
COLLINS, JOHN 171
COLLINS, JOSEPH 171,54, 62
Collins, Jane 264
Collins, Raymond 222,62
Coltrain, James 222
Coltrain, Mark 243
Coltrane, Cherif 243
Coltrane, Cheryl 62
Coltrane, Judy 55,78
COLTRANE, SHARON 171
Conley, Bruce 243,110
Conley, Dana 243
Connelley, Cynthia 264
Conrad, Carol 243,80
Conrad, Karen 264
COOKE, BRENNA 172
COOKE, LAUREL 172,66, 64,49
Cooke, Richard 264,57
Cooley, Brenda 243
Cooper, Robert 243,257, 259,122
Copeland, Christine 86,87
Copeland, Helen 264
Copeland, Marsha 264
Copeland, Sharon 264
Cordill, Patricia 222
Cornwell, Kathy 222
CORNWELL, RICHARD 172,62, 63
Cotsimopoules, George 222, 52,58,80,57
Cotton, Bonnie 222,83
Cotton, David 222,34
COURTNEY, PAMELLA 172, 50,69
Couture, Debra 78
Covert, Terry 243,69
Cowan, Doug 64
COX, ELSIE 172,67
COX, PATRICIA 172
CRAFFORD, BILLY 172
CRAIG, SHARON 166,172, 42,50,52,53,54,94,81
Cramer, Barry 222
Crawford, Cheryl 243
CRAWFORD, ERNEST 173
Crawford, Laura 244,115, 114
CRAWFORD, PAULA 173, 207,78,133
Crawford, Virginia 222,54
Creasy, Dana 222
Credle, Barry 244,54,80
Credle, Dioysius 264
Credle, Hernandez 244
Creech, Mary 244,62
Creekmore, Vanessa 244
Criddle, Linda 222
CRITCHER, MARSHA 173,67
Crodick, Jim 103,107
Cromwell, Brenda 244
CROMWELL, CASSANDRA 173, 47
Cronin, Charlie 264
Cronwell, Phillip 264
CROSS, DEBRA 173
Crum, Harriet 244
Culpepper, James 222,112
Culpepper, Jeffery 244
Culpepper, Kevin 264
CUNNUTTE, SANDRA 173, 50,54,56,70,75
Curtis, Sheila 244
Cutler, Darlene 222
Dailey, Anita 244
Dale, Deborah 244
Dale, Debra 264
Dale, Kathy 223
Dale, Vincent 264
Calla Villa, James 223,58,57
Daniel, Brenda 223
Daniell, Butch 223,76
Daniell, Frances 223
Daneill, Theresa 264
Danieis, Brenda 54
Daniels, Butch 103,105
Daniels, Linda 244
Daniels, Peggy 264
Daniels, Richard 264
DANIELS, SHONA 173
Darden, Garland 244
Darden, Willian 244
David, Janice 223
Davies, Art 174,212,50,70
Davies, Janice 66
Davies, Debi 223
DAVIS, AUBREY 174,76
DAVIS, CYNTHIA 174,50
Davis, Cindy 67,264
Davis, Cristina 264
DAVIS, DENISE 67,174
Davis, Elizabeth 54
Davis, Janice 57
Davis, Jeff 264
DAVIS, JOSEPH 174,64
Davis, Karen 244,112
DAVIS, KAREN 174
Davis, Kenneth 264
Davis, Louise 64
Davis, Mary 244
Davis, Mike 264
Davis, Robin 264
DAVIS, RON 174
DAVIS, ROBERT 103,104, 106,107,108,89,105,119
Davis, Sabrina 264
Davis, Terry 264
Dawkins, Mary 244,70
Dean, Darlene 265
Dean, Gwen 265
DEANS, LINDA 174,50
Deberry, Gary 265
Deberry, Keith 223
Delaney, Donna 67
DELCAMBRE, KATHLEEN 70, 75,57,175
Demby, Edythe 244,70
Dennis, Patsy 223,62
Deramus, Thomas 265
DeVites, Lisa 244,50,80,49
Dickens, James 265
DICKERSON, BARBETTE 207, 175,62,68
DICKERSON, DOUGLAS 75, 175
Dickerson, Michelle 244,55, 61,68,78,131
Diddle, Susan 223,231
Diggs, Vicke 265
Dillard, Kevin 223
Dillon, Debra 265
Dillon, William 265
Dinwiddie, Cindy 265
Dixon, Charles 265
Dixon, Larry 265
Dolliver, Debra 244,62
Donaldson, Connie 244,245,58, 61,68
Donaldson, Holly 61
Dorst, Kim 265
Dosh, Henry 265
Dotson, William 244
Doughtie, Mitchell 244
Douglas, Dorothy 58,223
Doust, Kim 69
Dove, Lisa 244
DOVE, THOMAS 175
Dovel, Timmy 244
Dozier, Sarah 55,69,223
Drake, Crutis 265
DRAKE, DENNIS 62,175
Drake, Mike 265
DRIGGS, JOYCE 67,175
Drummond, Deborah 265
Dudley, Barbara 265
Duke, Cathy 265
Dunbar, Sheila 244
Duncan, Tony 223
Dunleavy, Janet 50,49
Dunn, Howard 265
Durham, Nicok 265
DURHAM, JAN 75,175
EAKIN, LARRY 44,57,72, 58,175
Earles, Robert 236,54,119
Earls, Janice 265
Earls, Robert 118,223
EARLY, BONNIE 176,50, 54
Early, Carleton 223
Early, Christopher 244,58
Early, Joye 82,223
EARLY, LOUISE 176,54, 56
Eason, Michael 265
Eason, Thomas 265
Eddleman, Kathy 243,244, 88,132,133
Edwards, Billy 244
Edwards, Cindy 265
Edwards, David 244,70
Edwards, Erick 176
Edwards, Lawrence 265
EDWARDS, MELVIN 176
Edwards, Pamela 265
Edwards, Paula 67
Edwards, Ralph 245
Edwards, Raymond 266
EDWARDS, REBECCA 176,54
Edwards, Sandra 266
Edwards, Shelia 266,58
EDWARDS, VIRGINIA 176
Ekelof, Angie 266
EKELOF, JACQUELINE 64, 176
Ekelof, Kathleen 245
Eley, CeCil 245
Elliot, Lloyd 29
Ellis, Caronne 245,58,70,57
ELLIS, ELVIN 176
Ellis, Scott 266
Ellis, Walter 245
Ellsworth, Billy 245
Ellsworth, Ronnie 223
Ely, Dianne 266
English, Greg 62
ENNIS, DAVID 177
ENNIS, TERESA 177
Enrico, Phillip 53,69,80,112
Eraklides, Helen 245
Ervin, Bruce 245
Etheridge, Gennett 223
Ethier, Benjamen 223
Ethier, Cythia 266
ETHIER, WILLIAM 177
Eure, Jimmy 223,49
Eure, Julie 266
Eure, Nancy 266
Evans, Bruce 223
Evans, Douglas 245
Evans, Sharon 245
Evans, William 266
Ewell, Deborah 266
Ewell, Kenny 245
Ewell, Patty 266
FAGAN, MIKE 19,58,103, 105,177,187
Fain, Gwen 50
Faircloth, Gregory 110
Farless, Thomas 266
Farley, Charles 266
Farrell, Luke 266
Faulkner, Shirley 266
Faulks, Thomasine 245
Felton, Carolyn 266
Felts, William 245,122
FENDER, SUSAN 177,208, 112,11,75
FERGUSON, ALICE 177
FERNANDEZ, REBECCA 64, 177
Ferrell, Bobby 75
Ferrell, Robyn 245

Ferrell, Wallace 266,276
Fick, Tom 65
FIELDS, CALVIN 177
Fields, Calvin 55,245
Fish, Brandon 266
Flanders, Eddie 224
Fly, Thomas 245
Fogleman, Gary 245
FOILES, PAMELIA 44,177, 74
FOLZ, CYRIL 178
Foltz, Joyce 266
Forehand, Bonnie 178
Forehand, Lonnie 266,49
FOREMAN, CLAYTON 178
FOREMAN, SARAH 178
Fortin, James 245
Foster, Betty Jean 266
Foster, Mark 18,224,233
Foster, Richard 245
Foytik, Kirby 266
Frahm, Richard 224,103
Franks, Beverly 224,64,61,76
Freeman, Steve 224F
Frey, Jacquie 266
Friedman, Mark 224
Fritis, Mary 266
Fugate, Donald 266
Fuller, Donna 224
Fuller, Eddie 72
Fulp, Linwood 118
Fulp, Ronald 266,54,122
Furan, Jerry 69,80,76
Furan, Hugh 266,76
Furan, Marty 224,50,69,70, 80,57,82
Gaddy, William 224
Gaines, Rosemarie 245,52,80
GAINS, SHELLA 178,67
Gaffos, James 245
Galbraith, Michael 267
Galbraith, Pam 224
GALLISON, VICKIE 118
Gallop, Brenda 245,57
Gallop, Marcia 267,58
GALLOP, SANDRA 178,44, 52,58,68
Gardner, Lori 224,36,54,65
Gardner, Ricky 246
GARNER, SANDRA 178,50, 54,68,82
Garner, Vicky 267
Garrett, Antinnite 267
Garrett, Kenneth 267
GARRETT, LINDA 178,52, 58,75,57
Garringer, Pam 224
Garrison, Dell 245,114
GATLING, RICHARD 179, 124,76
Gatling, Sharon 224,112
Gentry, Donna 64
George, Janice 246
GERALD, DAVID 179,65
GERALD, JOHN 179,75
Gettier, Keith 224
GIBBS, CAROL 179
Gibbs, John 246
Gibson, Sammy 224
Gilbert, Ricky 246
Giles, Patricia 267
Gillard, Mildred 225
Gillerlain, Ricky 179,53
Gillikin, Charlene 246,49
Gillilan, Sheryl 67
GILLIUM, SHERYL 179
Gilpin, Billy 267
Gingras, Franges 225
Ginsburg, Barbara 267
Gingsburg, Barbara 267
Girardi, Anita 267
GIZARA, ANNETTE 179,67
Gober, Ronald 246
Goddard, Bonnie 267
Goddard, Linda 246
Godette, Samuel 225,55
Godette, Verlinda 267,57
Godwin, Coy 225
GOFF, ROBERT 180
Goldman, Terri 225,54,82
Gonzales, Butch 50
GOODE, CARLENE 180
Goode, Zelda 267
Goodloe, Sabrina 267
Goodrum, Vernon 267,58,76
GOODWIN, ELINOR 180
Goodwyn, Cassandra 246,137
Gorham, Patricia 246
Goss, Sylvia 267
GRACE, EVA 150,42,52
Graham, John 225,28
Graham, Kayce 267
GRAHAM, LILLIE 180
GRAHAM, ROWEVINE 78
GRANGER, RICKY 180
GRATH, ROGER 181
Gravatt, Joan 225,231
Gray, Cheryl 246
Gray, Susan 225,55,61,60
GRECO, ELLEN 180,63,62
GREEN, CHERYL 181
Green, John 267
Green, Kendall 225,58
Greene, Kelvin 267
Gregory, Theodore 225,57
Griesbach, Kenneth 246
Griffin, Clifton 267
Griffin, David 225
GRIFFIN, DAVID 181
Griffin, Larry 267,58
Griffin, Priscila 246
Griffin, Sharon 225
Griffin, Vickie 267
Griffin, Wayne 264,28
Griffith, Karen 246,240,52,68
Griggs, Brenda 246,83
Griggs, Dotty 54
Grimes, Tracy 267
Griswold, Judy 246,80
Griswold, Richard 267
Grubbs, Marina 267
Gunn, Lewis 267
GUNTER, VIRGEL 181,214
Gup, Marcia 246
Gupton, Susan 267
Guy, Nancy 267
Hager, Rosemary 246
Hagerman, Allen 267
Hagerman, Rose 267
HAINSWORTH, LORENZO 165, 58,68,57
HAIRE, FREEMAN 181
Hairfield, Sharon 246,70
Hairston, Kevin 246
Haislip, Cheryl 267
HAISLIP, GARNET 181
HALES, JUDITH 181,67
HALL, BROOKS 181
HALL, CHRISTOPHER 182
Hall, Martha 267
Hall, Mary 246,64
Haller, Dana 246,54
Halstead, Brenda 225,64
HAISTEAD, HOWARD 182, 62
Hamby, Geoffrey 225,44,50
Hamilton, Theresa 267
Hamlet, Gary 246,112
HAMLET, JOHN 62,182
HAMLET, VALERIE 182,64
HANENKRAT, JUDY 67,182
Hankins, Tim 267
Hardee, Willie 267
Hardie, Moses 246,58,70
Hardison, Eric 267
HARDY, DONNA 182
HARDY, DONNA 182
Hargrave, Nancy 267
Hargrave, Ervin 225,62
HARLEY, LINDA 183,75
Harmon, Sandra 246
Harnes, Denise 235
Harness, Denise 225,113
Harper, William 247
HARRELL, CHARLENE 183
HARRELL, HOWARD 183
HARRELL, MARY 183,113
Harrell, Richard 17,50,52,54, 72
HARRELL, STEPHEN 183,62
Harrell, Stuart 247
Harrell, Timothy 225,50,54,56
Harrell, Wayne 267,76
Harris, Brenda 225
Harris, Charles 247,117
Harris, Cheryl 267
Harris, Christopher 267
Harris, Charles 118,106
Harris, Cindy 267
Harris, Dana 62,247
Harris, Eddie 268
Harris, Edward 247,62
Harris, Janice 268
Harris, Jimmy 119
Harris, Pamela 247
Harris, Mary 225
Harris, Pamela 268
Harris, Ray 247
Harris, Ronnie 268
Harris, Victor 268,110
Harris, Warren 268,122
Harrison, Gregory 247
Harrison, James 268,117
Harrison, Jeff 19
HARRISON, KATHLEEN 183, 50,54,56,68,78,81,133
Harvey, Lorenzo 62,247
Haskett, Mark 247
Hasty, Kathy 247
Hatch, James 268
HATCHE, HELEN 183
Hatchell, Jennie 268
Hawkins, Cindy 247
Hawkins, Marilyn 268,58
Hawkins, Susan 268
Hayden, Debbie 247
Hayden, Shirley 247
Hayes, Lafrancais 223
Head, Tim 247
HEATH, AUDREY 67,183
Heath, Barbara 225
HEBA, KAREN 184
Hecht, Pamela 268
Hecker, Richard 49
Hecker, Sandra 247
Heely, Nancy 220,225,226,50, 52,81
Hemmingway, Terria 268
Herring, Danny 62
HERRING, DONNA 67,184
Herring, Pamela 247,80,62
Herring, Ramon 268,57,122
HESTER, RANALL 184
HEWILT, DEBORAH 184
Hewitt, Dwain 57,58
Hewitt, Traci 268
Hicks, George 268,110,57
Hickson, Joseph 247
Hill, Andrew 268,110
Hill, Anita 268
Hill, Cindy 247
Hill, Darryl 247
HILL, JOANNE 184,212
Hillary, Karen 268,55
Hillary, Puredi 57,58
Hilton, William 247
HINES, BONITA 184
Hines, Ernestine 247,70
HINES, FREDDIE 184
Hinson, Sheryl 268
Hobbs, Sharon 225,133
HOCUTT, MARY 184
Hodges, Terry 226
HODGES, WILLIAM 185
Hodnett, James 70
Hoffler, James 226
Hoffman, Dennis 268
Hoggard, Cheryl 247
Holderfield, Barry 62
Holland, Teri 246,247,82
Holland, Bobby 226
Holland, Kathy 54,75,226,48
Holley, Deborah 247
Hollis, Jacki 268,122,133
Hollowell, Ray 226
Holmes, Richard 268
HOLT, CYNTHIA 185
Honaker, James 226
Honeycutt, Brant 62
HONEYCUTT, CHARLES 185
Honeycott, Mark 269
Hopkins, Aldrina 269,119
HORNSTEIN, DONALD 51, 52,72,185,75
Hoscheid, Donald 269
Houpas, Andrew 247
Houpas, Salomi 226
HOUSE, DEBBIE 185
Howard, Brenda 185
Howard, Horace, 226,39,57
Howard, Kingsley, 58,269
Howard, Larry 269,76
HOWELL, JOYCE 185
Howell, Robin 115,247
Hubbard, Mike 247
Hubbard, Theresa 247
Hudgens, John 248
Hudgins, Charles 226
HUDGINS, CINDY 50,54, 56,185
Hudson, Barbara 57,68,226
Hudson, Bobby 269,277
Hudson, Greg 269
Hudson, Mark 110,269
Hudson, Mike 103,109,226
Huett, Dennis 269
Huett, John 248
HUGHES, DANIEL 64,186
Hughes, Debbie 226
Hughes, Debra 248
Hughes, James 124,269
HUGHES, RONALD 186
Hughes, Steve 269
Hughes, Theresa 44,68,226

HUGHSON, DEBORAH 113, 212,186
Huneycutt, Eddie 269
HUNNECUTTE, DEBORAH 186
HUNTER, CHARLES 186
HUNTER, CHUCK 75,204
Hunter, Prom 269,279
Hurst, Charles 248
Hurwitz, Robert 226
Hutchins, Christine 269
HUTCHINS, JAMES 186
HUX, JUDITH 186
Hyde, Cindy 269
Ingram, Tina 64,227
Inscoe, Phil 54,56,75,227
Irvin, Anita 269
Irvin, Bruce 110
Isenhower, Debbie 55,66,227
Ivey, Laura 269
JACKSON, ANNETTE 64
Jackson, Connie 269
Jackson, Connie 248
Jackson, Donna 269
Jackson, Lisa 248
Jackson, Marissa 269
Jackson, Robert 248
JACKSON, WILLIAM 187, 62
James, Clay 269
JAMES, DAVID 187
James, Diane 269
James, Janice 269
JAMES, JEFF 38,58,248
James, John 58,269
JAMES, YVONNE 187
Jean, Joyce 248
Jeannette, Amy 54,56
JEFFERS, CHARLES 187
Jenkins, Kathy 42,151,240, 248
Jenkins, Kiera 248,114
Jenkins, Michael 269,111,110
Jennings, Amy 248
Jennings, Cheryl 54,56,58,91
Jennings, John 269
Jennings, Seth 269
Jernigan, Hope 269
JERNIGAN, KATHY 187,62
Jernigan, Patricia 248
JESSUP, DENISE 187
Jessup, Norma 269
Jester, Lisa 247,58,78,133
Johnson, Brenda 270
Johnson, Bonnie 133
Johnson, Carlton 270
Johnson, Charles 227
Johnson, David 227
Johnson, Debbie 247
Johnson, Debra 270
Johnson, Donnie 227,64
Johnson, Edna 187,208,50
Johnson, Johnny 270
Johnson, Karen 270
Johnson, Kathy 248
Johnson, Kathy 270
Johnson, Kay 58
Johnson, Linda 187,52,68
Johnson, Mark 188
Johnson, Sandra 248
Johnson, Vickie 248,70,57
JOHNSON, WILLIAM 188
Johnson, Yvette
Johnston, Sandra 64
JOLLIFF, JAMIE 188,64
Jolliff, Katherine 248
Jolly, Carol 270
Jones, Alonzo 270
Jones, Barbara 270
Jones, Carnell 75
Jones, Connie 270
Jones, Cynthia 248
Jones, Danny 227
Jones, David 227
Jones, Debbie 227
JONES, DONNA 188
Jones, Felicia 270
JONES, FREDERICK 188
JONES, GAYLE 113
Jones, Gene 110
Jones, George 248
Jones, Gerald 270
Jones, Jacqueline 248
Jones, Kevin 270
Jones, Mary 227
Jones, Needham 270
Jones, Reginald 119,117
Jones, Rhonda 249,70
JONES, SHELIA 118,62
JONES, STANLEY 188
JORDON, EVANGELINE 188
Jordan, Houston 270
JORDON, JERRY 189
Joyner, Karen 114,133
Judy, Harry 249
Juett, Donna 249
Juett, Larry 270
Kahler, Charles 249
Kahler, George 270
Kahler, Kevin 270
Kaisler, David 270
Karako, Cliff 66
KAMPMAN, MARY 189,64
KANE, ANN 227
Karako, Ronald 249
KAUFFMAN, JOHN 57,189,58
Kay, Beverly 249
Keel, Nancy 270,66
KEETER, ELIZABETH 189,62
Keeter, Margaret 270
Kellam, Debbie 227,66
Kellam, Lynn 249,115
Kelly, Holly 227,237
Kennedy, Carlton 270
Kennedy, Judith 270,260
KENT, JEANNE 15,189, 293,50,304
Key, Dennis 249
Kian, Evangeline 249
Kidd, Bonnie 270
Kilham, Alice 62
Kilham, Robbie 227
Kincaid, Debbi 227,50,52
King, Loretta 249
King, Mike 249
King, Regina 249
Kipp, Cindy 270
KIRALY, JON 189
Kirby, David 249
Kirby, Ronald 270
Kirk, Bill 227
Klise, Sue 220,224,227,44, 81
KLYNER, GOEFFRELL 189
KNIGHT, CHARLES 189
Knight, Garland 270,122
Knight, Stanley 249
Knox, Anita 270,82
KNOX, SHERREE 190,67
Koch, Delores 270
Kock, John 227
Kostopulos, Chris 270
Kozak, Mike 249
Lacy, Ricky 249
Lacy, Terry 270
Lacy, Wanda 271
Ladd, Betty 227
Laderberg, Nancy 227
La Fontaine, Christine 271
Lahy, Ricky 227
La Londe, Shelia 271
LA LONDE, SHERRY 190,67
Lambert, Michael 271
LAMBERT, VICKIE 190,67
Lancaster, Angela 271
Lancaster, Shelia 271
Land, Stephen 249
Lane, Julie 271
Lane, Robert 227
Langreder, Michael 271
Lassiter, Dianne 271
Lassiter, Sharon 271
Lauterback, Billy 65,64
LAUTERBACK, BRENDA 190, 67,75
Lauterback, George 228
Lauterback, Robert 271,42
Lawrence, Westey 34
LAWSON, MIKE 190,104, 103
LEE, CYNTHIA 190
Lee, George 271
Lee, Linda 271
Leffler, Elizabeth 249,80
Leggett, Gary 228
Leinart, Bill 228,62
Lemmond, Roger 228
LESTER, FRANCES 190
Levin, Bert 62
Levin, Nikki 249,50,68,80,49
Lewis, Brenda 49
Lewis, Glenda 62
Lewis, Keith 271
LEWIS, MARCIA 190,113, 67
Lewis, Stephen 271
LEWIS, VINCENT 191,75
LINEMANN, CHARLES 191
Liljren, Karl 249,62
Lillard, John 249
Lilley, Karen 271
Lilley, Mike 249,248,106, 103,187,76
Lindner, John 271
Linehan, Tracey 271
Lipford, Linda 271
Lipford, Mike 249,253,111
Little, Jimmy 271,58
Little, Polly 250
LOFTON, MELINDA 191
LOIZOU, MARTHA 75,70, 52,191
Loizou, Niki 228,64,76,83,79
Long, Daniel 271
LONG, DAVID 191
Long, Juanita 250
LONG, RANDOLPH 191, 120,119,117
Lopez, Salomon 250,58
Lovelace, Keith 228,117
Loving, Harry 250
Lovingood, Daniel 250
Lowman, Ginger 228
Loxton, Karen 271
Luke, Cheryl 250
Lutton, Connie 250
Lutton, Ronnie 271
Lutz, Wendy 228,65,66
Mackey, Barry 271
Madden, Darlene 250,83
Madden, Larry 229
Magee, Betty 271
Mahoney, Carol 271,49
Majette, Melinda 229,62
Majette, Seneca 271
Malatesta, Anthony 271
Malatesta, Johnny 250
Manley, Terry 220,229,87,81
Manning, Scott 62,36
Manning, Walter 250
Mapp, Alf 271
Margon, Virginia 229
Markham, Cathy 250
Marshall, Holly 60,58,61
Marshall, Kim 250,115
Martin, Billy 271
MARTIN, CYNTHIA 191,64,75
Martin, Henry 229
Marin, Linda 229,50,51
Martin, Missy 250,55
MARTIN, SANDY 191
Martz, Belinda 250
MASK, DELORES 192,67,66
Mason, Betty 250,55
MASON, CYNTHIA 192,183
Mason, Diane 271
Mater, Nola 271
Mathews, James 229,58
Mathias, Janice 271
Matthews, Gregory 271
MATTHEWS, JOHN 192
MATTHEWS, RODERICK 192, 207,11,42,53
Matthews, Williard 62
Mattox, Barbara 229
Mattox, Beckey 250
Matusiak, Cathy 229
Matusiak, Frances 271,80
Maxwell, Jean 229,50,54,70
MAYES, JOHN 192,50
MAYES, MICHAEL 192,54
MAYES, RICHARD 192,54
Mayo, Thomas 104,103
Mazzone, Mike 250
McArthur, Donna 250
McArthur, Trena 271
McCall, Nathan 229
McClellard, Barbara 271
McClintock, Jody 250
McCook, Dana 271,69
McCormick, Dana 192,117
McCormick, Maria 250
McCoy, Susan 229
McCrickard, Charles 250,80
MC CRICKARD, DIANE 193, 80
McCrickard, Jo Ann 80
McCrickard, Joy 272
MC COY, SHELIA 193,62
McCullough, Sharon 250
McDaniel, Bruce 229
McDaniel, Debbie 229
McDaniel, Debra 272,58
McDaniel, Mike 272
McDougald, Mary 250
McFadden, Susan 272,55
McFadden, Willy 230,124,125
MC GEHEE, CYNTHIA 193
McGee, Sharon 230,62
McGehee, Susan 272
MC GLOTHLIN, BILLY 193, 63,62
McLaughlin, Phillip 65
McHonry, Cathy 251,55,49
McHorney, Steve 230,80

McKay, Mike 230,57
McKee, Mary 272
McMullen, Brenda 272
McMullen, Curtis 251
McMullen, Steve 251,62
McNair, Donald 272
McNamara, Deborah 272
McNeal, Delores 251
MC SWEENY, EDDIE 165,193, 9,120,116,102,103,119,105, 117,76
McWhorter, Pam 251
Meacham, Lisa 230,50
Meacham, Vicki 251
Meachan, Fritz 272
Meadows, Debbie 230,44
Meadows, Debbie 251,82
Meadows, Donald 272
Meagher, Pete 238,50,54
Meeker, Ricky 127
MELCHOD, RENEE 193
Melton, Gary 251
Melton, Myrna 251,62
MELVIN, SHERRILL 193
Mercer, Katherine 230,54
Meredith, Robert 193
Meredith, Samuel 127,272
Merritt, Johnny 194,124
Merritt, Joyce 194
Midget, Barbara 54
Midget, Cecil 54
Midgett, Tony 272
Miffleton, Carl 272
Mihalasky, Maureen 194,87
Miles, Chester 194,62
Miller, Cathy 230,66
Miller, Darcia 251
Miller, Denise 272
Miller, Elizabeth 137
Miller, Forrest 251
Miller, Gwen 272
Miller, Herbert 194,112
Miller, Maurice 254
Miller, Sharon 194
Miller, Susan 272
Miller, Valorie 272,57
Milligan, James 58,57
Milligan, Patricia 251
Miltier, Quinton 272
Miner, Buddy 230
Mines, Janie 194,68,137
Mines, Thomas 194
Mines, Wayne 62
Mingus, Michael 68
Minor, Buddy 76
Minzghor, Elvira 272
Mitchell, David 251
Mitchell, James 272
Mitchell, Valeria 129,195,42, 52,58,68
Mitchell, Vickie 251,58,133
Mobley, Jeffery 195,42,50, 52,54,56
Mollenauer, Nancy 58,68,195
Molloy, Linda 230,50,83
Moncreif, John 231
Moncreif, Walter 272
Moody, Kenny 172,17,18,293,104, 106,102,124,125,103,108
Moody, Will 272
Moore, Ben 251
Moore, Claudette 272
Monroe, Tina 272,79
Moore, Claudia 55
Moore, Gayle 231
Moore, Karen 272,57
MORRE, LINDA 195,139
MOORE, MARNISHIA 195, 78,133
Moore, Michael 257,257,259,57, 122,117
Moore, Paul 230,62,66
Moore, Rocky 272
Moore, Scott 272,110
MOORE, VANESSA 195
Moorefield, Melanie 272
MORAN, CANDY 195,67
Morefield, Edward 231,66,80
Morefield, Sandy 231
Morely, Allen 257,54
Moriarty, Bill 231,49
Morin, Teresa 272
MORRIS, DAWN 195
Morris, Francine 272
MORRIS, LOUIS 196,75
Morrisette, Karl 257,58
MORSE, BRODERICK 57,196,58
MORT, MILISSA 196,67
Moseberth, Bruce 257,127
Mosley, Robin 257
Moss, John 257,242,106,103, 57,122,117
Moy, Ray 252,28,49
Moy, Shewling 257
MOZELLE, GAIL 196,61,60
Mozelle, Romona 272
Mullen, Dennis 231,65
MUNDAY, DONALD 127,196
Murchison, Mike 231
Murla, Carol 272
Murphy, Mike 231
Murray, Aretta 272
MURRAY, JEAN 196
Mussetter, Laurie 251,62
MYATT, CLAUDIA 196
Myers, Linda 272,260,42,133
MYERS, MICHELLE 211,127, 196,42,136,133
Myers, Robin 231,50
Myrick, Earnest 272,110
MYRICK, GRETA 197
Myrick, Jean 231,18,47
MYRICK, MELVIN 197
Narron, Donald 252
Narron, Ronnie 231
Neal, Florian 272,76
Neely, Christopher 252
Neil, Michael 197
Nesbitt, Harry 272
Nettles, David 272
Nettles, William 231
Nevins, Patrick 273
Newby, Alnita 273
Newby, Mike 106,103
Newcome, Ricky 273
NEWSOME, PAM 197,44,50
Newsome, Ricky 252
Nicholson, Joann 273
Nixon, Gene 252,62
NIXON, KAREN 197,62
Nixon, Kay 252,62,114,115
Nixon, Kent 252
Nobles, Robert 231
Noel, Timothy 252
NONDON, ROBERT 197
Norris, Gail 273
Norris, Michael 252
Norvell, Amy 50,64
Norvell, Cornelius 54
NUGENT, LESLIE 197,54,56
Nuttall, Beth 273,70
O'BERRY, MARTHA 197,75
O'Connor, Leslie 231,81
O'Donnell, Jackie 232,50
O'Donnell, Willie 273
Oleyar, Carol 252
Oldfield, Paul 62
Olitsky, Ronni 252
Oliver, Richard 252
Osborne, Catherine 252,55
Osborne, Kathy 50
Outland, Estelle 252
Outland, Mary 273
Overman, Margaret 232
Owen, Russell 252,124
Owen, Thomas 273
Owens, Collins 252
Owens, Gary 252
OWENS, SHELLEY 198,74
Ozman, Edward 252
Ozman, William 273
Padden, Carrie 252
PADGETT, PATRICIA 198
Paine, Deborah 252,66
Pantelides, Jimmy 232,62
Parker, Charles 273
Parker, Condi 232
Parker, Cynthia 273
Parker, Debi 273
Parker, Debbie 273
Parker, Debra 252
Parker, Diane 62
Parker, Dorothy 273
Parker, Janet 232,55,74
Parker, Joyce 252
Parker, Karen 252,55
Parker, Lee 252
PARKER, QUINTON 198,50,54,56
Parker, Robin 273
Parker, Stanley 232
Parker, Vicki 273
PARSONS, KENNETH 198,105,103
Patterson, Andreia 273,58
Patterson, Ceres 273
PATTERSON, RUSSELL 198,54,56
PEAKS, RONALD 198,75,76
Pearce, Greg 273
Pearce, Linda 232
Pearson, Carl 273
Pearson, Charlie 273
PEARSON, JOHN 198
Pearson, Winston 273,58
Pearte, Sue 55,66
PEAVY, ROY 198
PEEBLES, BETTY 199
Peebles, Edward 252
Peele, Tracy 252,62,63
Peet, Joceylin 58
PELLETIER, PHIL 199,62
Penn, Carl 252
Penn, Phyllis 274,279
Perdue, Angela 252,244,80,62
Perdue, Bryson 232
Perry, Anthony 232
Perry, Clarence 274
PERRY, FELICE 199,44
Perry, Michele 274
Perry, Richard 253,55,69
Perkins, Robert 252
PETERS, JOHN 199
Peters, Lee 274,260,110
Peters, Michael 232,44,52,58,69
Peterson, Elvis 274
Peterson, Lynka 253
Pett, Jocelyn 274
PHELPS, TILGHMAN 199
PHELPHS, WANDA 199,67
Philbrick, Kenneth 274
PHILBRICK, STEVEN 199, 172,211,17,293,103,102,104, 126,124,76
Phillips, Dennis 253
Phillips, Kathy 50
Phillips, Linda 253,62
Phillips, Robert 274
Phillips, Warren 274,110
Pierce, Denise 232,50,70
Pierce, Priscilla 232
Pierce, Valerie 274
PIGG, LINDA 199
Piland, Teri 233,32,58,57
Pinkerman, Alan 233
Pinkerman, Edward 253
Pittman, Cathy 243,55
PITTMAN, HARRELL 200,87
Pittman, Janice 253,68
Pittman, Linda 274
Pittman, Robert 253
Piver, Diana 274
Plum, Janice 233
Poe, Darlene 274
POFFENBARGER, JOHN 200
Poindexter, Michael 233
Poland, Debbie 233
Pollard, Ted 233
Pollock, Nancy 253,55
POOL, SANDRA 200
Poole, Stephen 253,62
Pope, Billy 274
Pope, William 274
Porter, Bonita 253
Porter, Ivan 274
PORTER, SHARON 200,35
POWELL, CHARLES 200,63,62,76
Powell, Deborah 274,58,70
POWELL, EDDIE 200,105,103, 118,117
Powell, Paul 62
POWELL, ROBERT 203,62, 274,105,103,116,117,118
Powers, Vandolyn 274,54
Price, Connie 274
Price, Laura 200,54
Price, Mike 233,27,58
Price, William 274
Proffitt, Harry 253,127
Proffitt, Harry 253,127
Proffitt, Mike 62
Pulley, JoAnn 253,240,70
Pulley, Linda 58,70
Purifory, Robert 253
QUIDGEON, DEBRA 200
Quidgeon, Donald 107,109,103
Quidgeon, James 274
Rabba, Bill 57,58
Rabel, Beth 253,62
Rader, Richard 274
Radford, Anita 233
Radford, William 253
Ramsey, Dennis 274
Ramsey, Robin 274
Rardon, Robert 253
RAWLINGS, COLÓNIUS 201, 50,54
Rawlings, Vicent 253,50
Rawls, Geraldine 274
RAWLS, RICHARD 201,62
Rawls, Sharon 274
RAYNIER, RONALD 201
Raynor, Hilda 253
REAGAN, EDWARD 201,75
Redmon, Jimmy 233
REERY, CYNTHIA 20
REESHINY, WILLIAM 202
Reid, Denise 275

Reid, Susan 233,74
Reid, Valerie 275
Reison, Patricia 254
Renfrow, Eva 49
Renfrow, Graham 275
Reynolds, Bob 253
Reynolds, Teresa 275
Rhodes, Bill 233
Rhoads, Harry 275
Rich, Robin 253
Richardson, Eric 275
Richards, Keith 233
Richardson, Ervin 253
Rickman, Nancy 275,133
Ricks, Pam 253
Riddick, Darryl 234
Riddick, Kevin 253,50
Riddick, Maria 253,82
Riddick, Pamela 275
Riddick, Patricia 254,82
Riddick, Susan 201
Ridgeway, Garcia 254,58
Riggan, Zandra 254
Riley, Cheryl 254
Ripley, Wanda 275
Rittenberry, Cheryle 275
Rivin, Jonathan 234,50,52,53
Roberts, Calvin 117
Roberts, Gregory 201
Roberts, James 275,122
Roberts, Joe 275
Robertson, Krista 234
Robertson, Robin 275,129,133
Robinson, Debra 201,67,75
Robinson, Gloria 275
Robinson, James 234,103
Robinson, Joy 254
Rodgers, Glennis 275,67
Rodgers, Shari 275
Rogerson, Penny 64,63
Roftis, Marion 254,54
Rogers, Genis 202
Rogers, Willie 254
ROGERSON, PENELOPE 202
Rollins, Charles 202
ROLLINS, DANNY 212,54, 56,87,94
Roseboro, Judy 202
Ross, Marty 234
Rotella, Robert 254
Rountree, Fabria 275
Rountree, Eodrick 275
ROWE, ARMANDO 202
Rowe, Patty 254,57
Rowley, Charles 275
Rowley, Ralph 254,25
Rull, Cathy 254
RUSSELL, APRIL 202,64
Russell, James 254
Russell, Thomas 234,54
RYDER, KARIN 202
Ryder, Vickie 275
Salanga, Chris 275
SALLER, PAMELA 203
SALMON, CAROLYN 203
SANDERS, ANGELIA 203
Sanders, Cathy 254
Sandie, Kim 254
Sands, Bobby 275
Sarver, Bobbie 234
Saunders, Christy 234
Saunders, Elizabeth 254
Saunders, Keith 275
Saunders, Lona 234,50,81
Saunders, Sharon 234,62
Savage, Brenda 254
Sawyer, Debbie 234
Sawyer, Gregory 254
Sawyer, India 254
SCALES, ARDENIA 203
Scales, Carlene 254,58
Scales, James 255,58
SCANLON, MICHAEL 203,75
Scanlon, Michele 255
Schauer, Irene 255,76,49
Schmidtke, Cynthia 255,133
Schmidtke, Pamela 275
SCHOOLS, CINDY 203
Scollise, Larry 255
Scott, Angela 255,110
Scott, Debra 49
Scott, Michael 255,110
Scott, Randy 54
Scott, Roderick 255
Scott, Tina 255
Scott, Vanessa 255,62
SEARS, DONNA 203
Seaton, Pell 276,54
Shambly, Michael 255,110
Shannon, Keith 255,62
SHAPIRO, ALLAN 204
Shea, David 50
SHEA, RONALD 204
Sheffield, Sherrye 57
SHELTON, JAMES 204
Shelton, Robert 276
Shepheard, Duane 255
Shepheard, Ray 235
Sherod, Wallace 276
Sherrod, Angela 276
Sherrod, Paulette 255
Shifflett, Carolyn 235,54,82
Short, Carol 235
Short, Janet 255
Silberstein, Beth 255,249,47
SILMON, CARMEN 204,44, 58,68,75
Silmon, Wanda 255,62
Silva, Debbie 235
Silver, Keith 255,112,122,117
Silverberg, Helene 276
Silverberg, Marc 235,74
Silvertson, Gary 255
Silverson, Terry 235
Simmons, Haver 276
Simpson, Steve 235,58,62
Singletory, David 254
SIRICO, RICHARD 204
Sitterson, Cathy 276
Sitzler, Susan 276
Sivertson, Denise 276
SKINNER, CONNIE 204,67
Slade, Angela 256
Slade, Renee 256
Slade, Sharon 276
Slater, Donna 256,133
Slaydon, Lowell 256
Sledge, Gwendolyn 204
Sledge, Judy 256
Sledge, Thomas 276,58
Sloan, Geraldine 276
Smawley, Phillip 256
Smelser, Anne 276
SMITH, ABRAHAM 205,55, 69,80
SMITH, BARRY 73,205,208, 42,50,52,56,73
Smith, Cheryl 256
SMITH, CLIFFORD 205
SMITH, CONNIE 205,60,61
Smith, David 276
Smith, Deborah 256
SMITH, HARRY 205
Smith, Joy 267
SMITH, JUNE 205,67
SMITH, LILLIE 205,78,133
Smith, Marsha 276
Smith, Michael 276
Smith, Pam 256,249
Smith, Phil 62
SMITH, RONNIE 205
Smith, Roxanne 276
Smith, Roy 276
Smith, Theresa 256
Smith, Willie 276
Snead, Leo 276
SNOWDEN, KATHERINE 206, 42,75
Snyder, Teresa 235
SORRELL, CHARLENE 206
Sorrell, Cynthia 235
SPARKS, MARSHA 206
Sparrow, Glenn 256
Speight, David 256
SPEIGHT, JENNIFER 206,67
Speight, Mary 256
SPENCE, JOHN 206,75,73
Spence, Wendel 233,235,47,80
Spencer, Albert 256,58,76
Spivey, Gwendolyn 256
Spivey, Susan 235,54
Spivey, Thee 276
Springs, Valerie 256
Springs, Vincent 276
SPRUILL, DELPHYNE 206,50
Spruill, Margaret 276
Spruill, Phyllis 276
Spruill, Rhonda 256
Stafford, Jayne 276
Stafford, Ruth 277
Stallins, Phillip 256,240,58,87, 73
Stancil, Elizabeth 277
Stanley, Jo Ann 256,38
Stanton, Barry 236
Stanton, Carolyn 236,54,57
STAPLES, DEBORAH 206,67
Staton, Barry 57
ST. CLAIR, AMY 203
Steele, Veldon 277,110
Stevens, Debra 256
Stevenson, Beverly 277,83
STEWART, ANGUS 206
Stewart, Bernie 55
Stewart, Donna 57,236
Stewart, Gwen 236
Stilley, Yvette 277
Stitt, Holly 257
Stokes, Ernest 257,110
Stokes, Terry 257
Storey, Carol 277
STOVER, TANA 207
Street, Roger 277
Strother, Mark 236
Sturges, Barbara 277
Sturges, Edna 207
Sublett, Barry 236
Suddeth, Scott 277
Suddeth, Sloan 257
Sugg, Joseph 277
Suite, Willie 277
Sullivan, Ruth Ann 277
Summerlyn, John 277
SWANN, RACHEL 75,207,27, 44,50,52,53
Swean, Jane 277
Swean, Sherry 277
SWEET, HOWARD 207
Sweet, Linda 257
Sykes, Annelle 257
Sykes, Betty 236
Sykes, Bill 257
Sykes, Carlton 257
Sykes, Clarence 54,56
Sykes, Paula 257
Sykes, Terence 257,54
Sykes, Walter 277
TANNER, THOMAS 207,62
Tarr, Teresa 257
Tate, Daniel 277
TATE, JANE 207,74
TAYLOR, BARBARA 207,62
TAYLOR, DEBBIE 207,62
Taylor, Debra 257
TAYLOR, DONALD 208
Taylor, Marie 236
Taylor, Patricia 277
Taylor, Scott 257
Teall, Joanne 277,50
Terry, Peggy 257,62
THAYER, LILLIAN 208,204, 60,78,67
Therault, Charles 236
Thereault, David 257,240
Thingstad, Eric 277
THINGSTAD, MICHAEL 208
Thomas, Keith 62
Thomas, Rose 277
Thompson, Byron 277
Thompson, Darlene 49
Thompson, Barbara 277
THOMPSON, JAMES 208,75
THOMPSON, KATHERINE 208, 214,42,50
Thompson, Kathleen 236
Thompson, Robert 257
Thompson, Sherri 277
Thomson, Susan 277,129
Thomsen, Virginia 277
Thorne, Leslie 257,250,102,103, 105,125,117,122
Thornton, Donna 236
Thornton, JoAnn 236
THORTON, MARY 208
Thornton, Stanley 257,110
Thurber, Cathy 278
Thurston, Magnolia 278
Tilton, Ernest 236
Tippett, Michael 278
Tippin, Shari 257,62,
Todd, Libby 236,50
Todd, Richard 236,57,49
Tolbert, Debbie 236,81
Trant, James 278,80
Tretola, Vincent 278
TRIMBLE, CHARLES 208,62
TRIPLETT, JOSEPH 208
Tritold, Frank 237
Trowbridge, Deborah 258,55,80
Trowbridge, Teresa 237,60,61
Trower, Barbara 258
Trusty, Eula 278
Tucker, Connie 258
TUGWELL, GEORGE 209
Tugwell, Steve 237,62
Turner, Carl 237,76
Turner, T. G. 209
Tyler, Robert 278,122
Tyre, Brenda 209
Tyson, Gwen 209,62
Underwood, Linda 258
Utley, Kent 237
VALENTINE, GARY 209
Vanderbury, Pamela 237

Vanderploey, Richard 258
VAN DORN, DAVID 209,75,76
Van Horn, Debby 258
Van Horn, Ernest 278
Vann, Debbie 278
VANN, SUSAN 209,75
VANN, VIRGINIA 209,75
VASQUEZ, TERESA 210
Vasquez, Aurorea 278,67
Vass, Larry 278
Vastardis, Anthony 237
VASTARDIS, LOUIS 210,62
Vaughan, Debbie 62
Vaughan, Jo Ann 237
Vaughan, Lynn 237,233,7,50,54, 94
Vaughan, Mike 103,106
Vaughan, Sara 278
Veal, Ricky 258
VEAL, A. D. 210
Venable, Therese 258,62
Verdenbury, Davis 237,79
Verdolotti, Constance 278
VERDOLOTTI, JOHN 210
Vernon, Herbie 237
Vernon, Melody 278
VERTZ, VIVIAN 210
VICK, BONNIE 210,19,44, 50,54,81
Vick, Pam 258
Vicks, Johnny 278
Vines, Johnny 278
VINSON, MARK 210
Wagner, Bill 237,69,127
Wagner, Wayne 278
Wainwright, Thomas 278
Waive, Patti 237
Walker, Debbie 278
WALKER, Q. E. 210
Walker, Virginia 278
Wallace, Scott 238
WALSH, PAM 211,81
Walton, Johnnie 237,58,70
Walton, Patricia 258,58,70
Ward, Danny 112
Ward, Janet 258
Ward, Kathy 49
WARD, MARY 211,67
WARD, MICHAEL 211
Ward, Steven 258
Ward, Terry 237,124,126
Warf, Patricia 278
Warren, David 258
Washington, Barbara 278
Washington, Regina 258,55,57
WATERS, CHERRI 211,75, 214,52,53,79
Waters, Monica 278
Waters, Rocky 237,54
Watlington, Debbie 278
Watlington, Kay 278
Watson, David 278,58
Watson, Debbie 238
Watson, Elaine 278,57
Watson, Junius 258,110
Watson, Karl 258
Watson, Lola 258
Watson, Roxanne 278,50
Watts, Lenuel 258
Waycaster, Vicki 238,60,57
Weatherbe, Joe 76
Weatherly, Barbara 211,67
Weatherly, Wade 257
Weatherly, Wayne 124
Webb, Peggy 211
Webster, Carl 278,110
Weeks, Ricky 278
Weldon, Debbie 259
Wells, Cornell 238
Wells, Richard 211
West, Kathy 220,238,42,86
Wheeler, Peggy 278
White, Connie 259
White, Mary 278
Whited, Anita 278
Whitehead, James 118,212,107,117
Whitehead, Libby 238
Whitehead, Robert 259,103
Whitehurst, Robert 259
Whitehurst, Theresa 238,50,54
Whitfield, Cecil 212
Whitley, Betty 259
Whitley, Cynthia 212,42,43
Whitlow, Allen 238
Whitt, Gary 259,110
Whitt, Rodney 212
Wiggins, Cheryl 278
Wiggins, Lynne 278
Wilder, Kathy 259,257,88,114
Wilkie, Roni 238,44
Wilkins, Gloria 223
Wilkins, John (Mike) 212,58,72
Wilkinson, Donna 60
Wilkinson, Mary Sue 259,240,251, 42
Williams, Amy 239,81
Williams, Bernadette 64
Williams, Bobby 259
Williams, Demetrious 278
Williams, Earlene 212
Williams, Frenchie 212,50
Williams, Issac 278
Williams, Janet 278
Williams, Jesse 278
Williams, John 213,57,75,133
Williams, Lisa 239,50
Williams, Kathy 259
Williams, Marian 278,58
Williams, Michael 239,54
Williams, Rebecca 213
Williams, Sharon 279
Williams, Wanda 239,47
Williams, William 213
Williamson, Carl 58,103,107
Williamson, Gary 279
Williamson, George 259,103,108, 110
Williford, Cheryl 279
Williford, Dalton 279
Willis, Carol 279
Willis, Donald 279
Willis, Richard 259
Willis, Smedley 279
Wilson, David 279
Wilson, Kay 279
Wilson, Susie 259
Wilson, Syliva 239,80
Winborne, Vicki 259
Winn, Robin 239
Winters, Barry 257
Witherow, Gary 259,32,58,69
Wolff, Virginia 259
Wong, Guy 279,127
Wood, Bruce 259
Wood, Craig 233,239,47
Wood, Curtis 279
Wood, Kimberly 259
Wood, Michael 259
Wood, Norman 213
Wood, Russell 259
Wood, Tim 110
Woodall, John 279
Woods, Ben 279
Woods, Michael 259
Worrell, Jesse 239,52,58,69
Wright, Becky 239,64
Wright, Carlyle 259
Wright, Joseph 239
Wright, Pam 58
Wright, Steve 259,124
Wright, Tom 259
Writsel, Barbara 239,68
Writsel, Mary 239
WYANT, ELIZABETH 213,44,52
Wynn, Vanessa 58
WYNNE, JANIPHER 259,55
WYRON, RICHARD 213,214, 50,51,52,53,76,70,92,79
YANCEY, AVA 213,19
Yancey, Divina 259
Yarbrough, Patricia 274
YARBROUGH, RICHARD 213, 207
Yates, Holly 274
Yates, Steve 274
Yeates, Karen 239
Yeates, Nancy 279
Yerabek, Cathy 259,114,115
York, Sally 239
Young, Bubba 49
Young, Denise 279
Young, Pat 239
Young, Phillip 259
Young, Timothy 279
Zakowski, Steve 214
Zedd, Michael 259,69,72
Zirk, Dale 214
Zirkle, Keith 239
ZIRKLE, SHARON 214,78, 75,133

Junior Varsity Baseball Team

Row 1: Gary Sivertson, Kenny Ewell, Ricky Vanderploeg, Tommy Fly, Coach Ken Hopkins, Mike Lipford, Gene Jones, Bruce Conley, Maurice Carey. Row 2: Manager Larry Howard, Dan Brower, Dick Rader, Mike Shambley, Russell Borjes, David Thereault, John Gibbs, Tim Wood, Danny Owens, Manager Wayne Harrell.

Editor's note: The above picture is included here because the Junior Varsity Baseball Team was not chosen in time to be put in the sports section, and we felt that they deserved recognition.

"Th . . . Th . . . That's All Folks!" We Have Enjoyed It—Hope You Do, Too.

Nancy Bailey, Editor
1972 President.
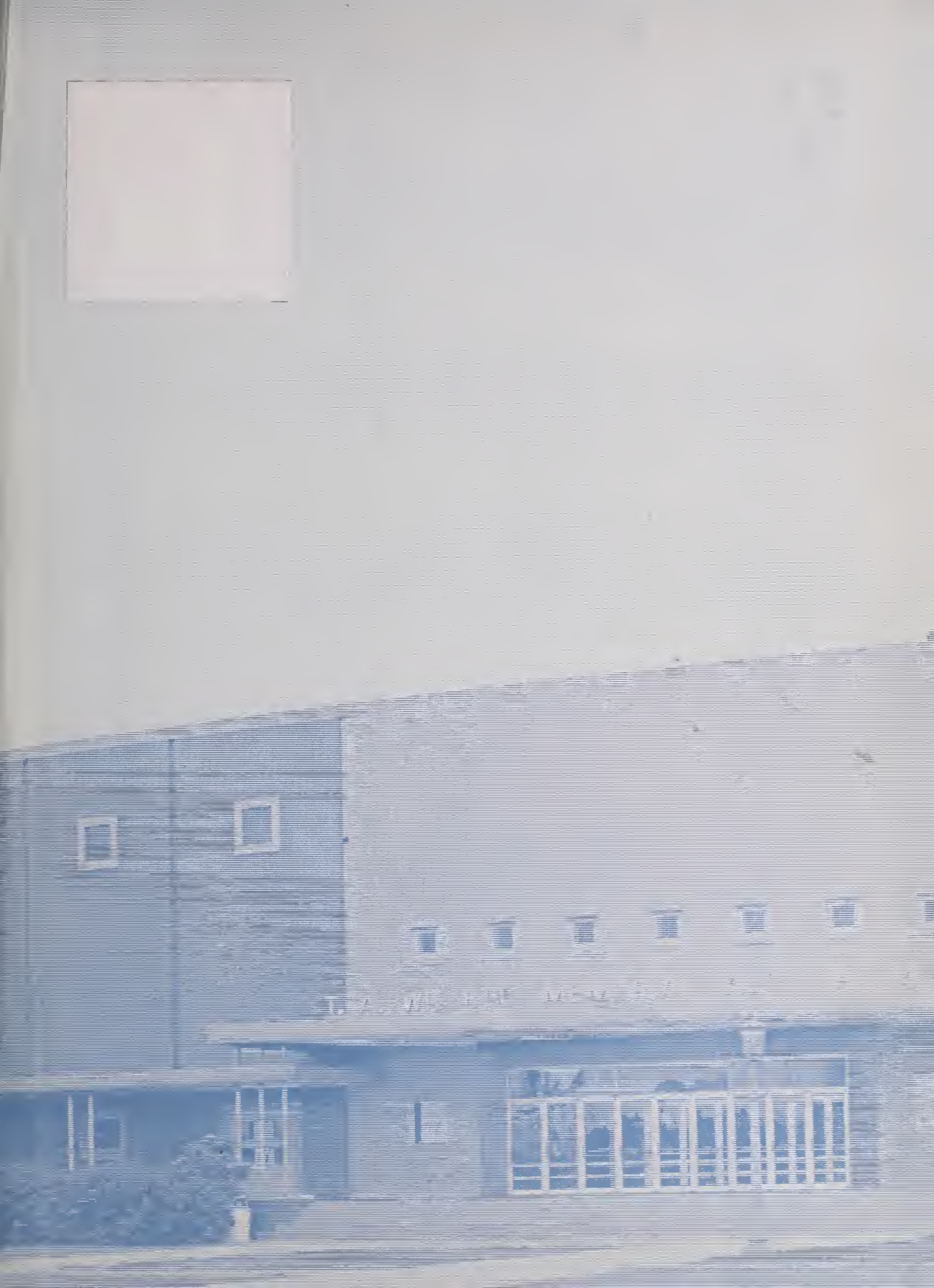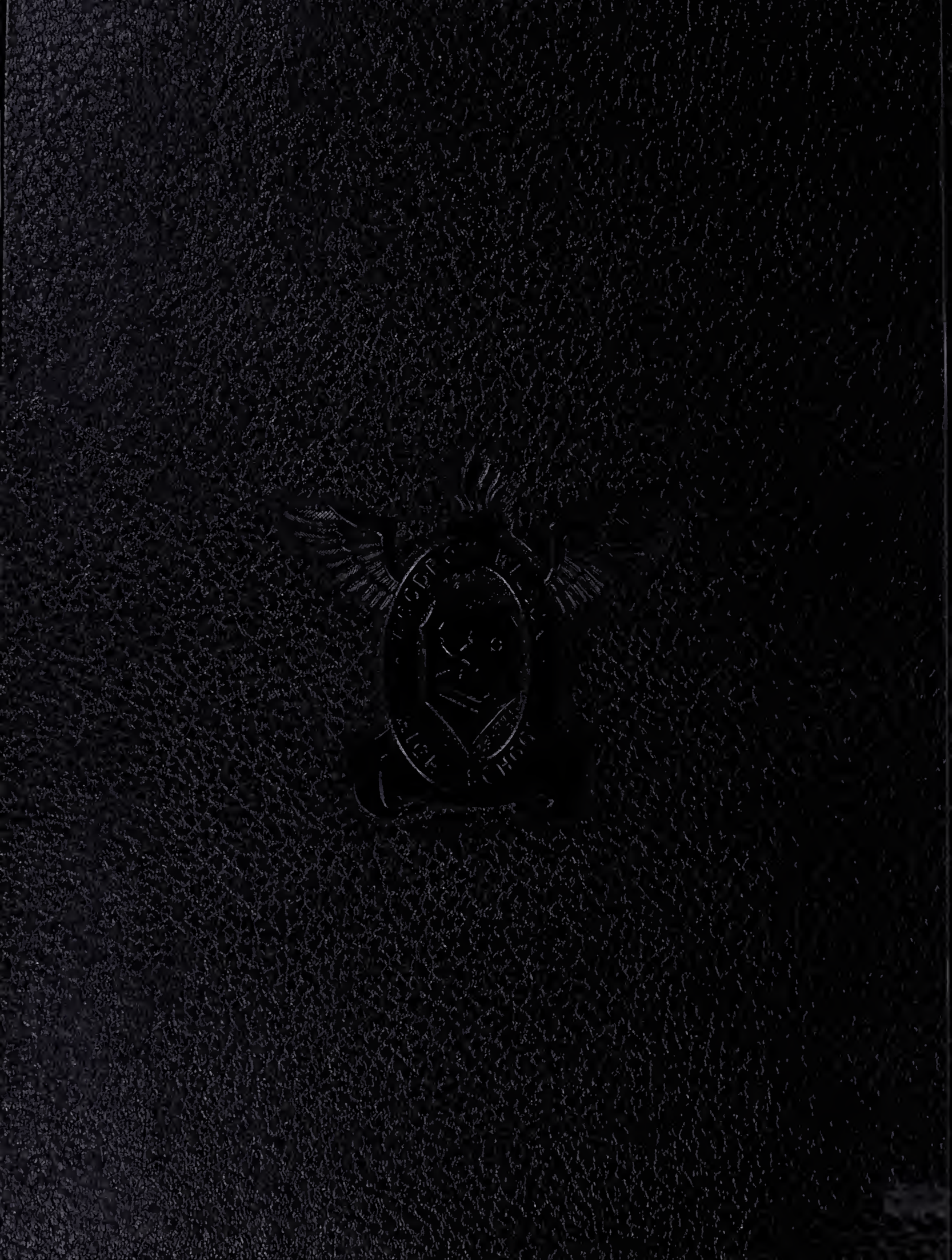
PORTSMOUTH PUBLIC LIBRARY
3 3230 00143 1968